Forecast—Cloudy, little change in temperature (Details on Page 2)

The Daily Colonist.

Vancouver Island's Leading Newspaper Since 1858

From the beginning Victoria has had an ironclad case for a capital city grant

NO. 75—NINETY-FOURTH YEAR — VICTORIA, BRITISH COLUMBIA, SUNDAY, MARCH 9, 1952 — 7 CENTS DAILY 10 CENTS SUNDAY — 58 PAGES

Throngs Welcome Sioux on Return Home

H.M.C.S. Sioux churned down the Strait of Juan de Fuca yesterday at top speed of 30 knots, but failed to match the speed of five-year-old Paddy McLeod running to meet his father Petty Officer Ken McLeod, 2803 Cedar Hill Road. Reunion was typical of family meetings yesterday as relatives greeted Sioux's sailors, who sailed away 11 months ago.—(Colonist photos by Jim Ryan.)

Shrapnel rattled on steel decks of the Sioux this tour as dug-in enemy shore installations peppered the Canadian war vessel. Holding piece of shell is Chief Petty Officer Thomas Angus, 1224 Princess Avenue, chief armorer on Sioux, as he greets his wife and sons.

Crowd of wives, sweethearts and friends leans against rope barrier as H.M.C.S. Sioux warps into No. 4 berth at Esquimalt Harbor. Veterans of Far East scene wearing new blue and white striped Korean theatre ribbon rushed gangplank to meet loved ones after 11 months' absence.

Months of Duty Far Away Reach Happy End for Sioux

By BARNEY McKINLEY

A good grey ship, proudly displaying the red Maple Leaf, slid into Victoria's Esquimalt harbor at 3 p.m. yesterday—11 months of duty done in the Communist-threatened waters off North Korea.

For H.M.C.S. Sioux, the arrival in this city's peaceful harbor marked a new annal in the record she has been quietly chalking up since Canada added its growing weight to the United Nations forces in the Far East.

The "Soo" is the first vessel of war from Canada to mark up two complete tours of operation in the war zone.

Sweethearts, wives, relatives and friends gave a quiet and warm-hearted welcome to the Sioux on her return home 11 months to the day after her departure.

The tense, quiet scene was in contrast to tumultuous crowds that greeted the Sioux and her sister ships, the Athabaskan and the Cayuga, on earlier arrivals here.

Yesterday the greeters were largely close relatives, people who had arms waiting for a long-gone sailor, and the situation was too emotional for cheers.

First landlubbers to board the Sioux to greet her sea-hardened crew boarded the vessel from H.M.C.S. Cedarwood, which met the war craft 50 miles from Victoria—5,000 miles from Korea.

The Cedarwood left from the refit basin at Dockyard at 7 a.m. yesterday, skies grey, a drizzle of rain falling, on her humble way to meet the mighty Sioux.

At 11 a.m. the watch reported the hurrying Sioux in sight and a few minutes later the passengers from the Cedarwood were transferred to the Korea veteran. Most important item to go aboard the Sioux was the mail.

The crew didn't have time for much else. In 11 months you build up to a pretty good case of channel fever when the shores of home are in sight and the unofficial order of the day is the four S's:

Shave, shine, shower and shampoo.

On the way down the channel the Sioux began to whip up a wake. At one point she was doing a neat 30 knots. Pressure in number two boiler room (regulating boiler room) at this point, was enough to give a landlubber the bends.

But the Chief Petty Officer W. K. Frees, 1610 Oakland Avenue, the imperative demand from the engine room for more steam was a welcome routine. A 30-knot rate struck the imperturbable chief as just about right.

A tired stoker made his way back to the deck through an air-lock above the pressurized boiler room. The familiar buzz in the ears was old hat and he was headed for those four S's.

SOUVENIRS PASSED

The Sioux had made the Cedarwood, the old General Smuts of the army's transport service, look pretty small. The collection of souvenirs brought back from Korea and Japan made five custom officers look pretty grim.

But it ended happily just as the ratings knew it would all the time. The budgie birds, culture pearls, carved camphorwood chests and tables, the bicycles, cameras, silk and chinaware were all passed.

SALUTE TAKEN

The Sioux revved down at Duntze Head in Esquimalt Harbor near final mooring to a respectable 22 knots as the salute from the returning vessel was taken by Rear Admiral W. B. Creery, flag officer, Pacific Coast Command.

On hand were Lieut.-Gov. Clarence Wallace for the province, Labor Minister John Cates representing the premier, Reeve A. C. Wurtele of Esquimalt, Victoria's Mayor Claude Harrison and Commander Taylor's wife with their two children.

It was time for Leading Seaman Richard Blaikie, McBride, B.C., to put down his iron. Blaikie and his partner had it busy crossing the Pacific. The two of them ran the ship's laundry.

SUZY RECALLED

It was time, too, for the sentimental crewmen to remember Suzy, Mark III. Suzy, Mark III was a successor to the famous first-Suzy who came to this city as the Sioux's mascot dog when the ship first returned here. That first Suzy found a grave in Victoria.

Suzy III, picked up in Guam on the way over, had a less tragic story. She went ashore in Kuri, six months after boarding the Sioux, and it was a case of A.W.L.

But the arrival in port looked like easy times ahead for Commander Taylor's two pet goldfish, also picked up in Kuri—the port of bargains.

On the way over the goldfish were seasick and one of them sank to the bottom of the tank in the C.O.'s cabin. He recovered when the seas calmed.

In summary: The Sioux was home again.

Inside Today

	Page
High School News	5
Mass Slaughter of Cattle Opposed	6
Military Activities	33
On the Labor Front	33
News of the Arts, Crafts	34
★ ★ ★	
COLONIST PHONES	17
Astrology	21
Bobby Sox	25
Building Notes	11
Classified	22
Comics	32
Crossword	21
Culbertson on Bridge	32
Editorials	4
Financial News	31
G. E. Mortimore's Column	2
Life's Like That	27
Oddities	3
Patterns	20
Radio Programs	22, 23
Social	18a 19, 20
Sport	8, 9, 10
Television	22
Theatres	7
Tom Taylor's Column	4
Uncle Wiggily	32

Disease Spread Bars Ban Hoist

REGINA, March 9 (CP)—Hope of an early cancellation of inter-provincial embargoes on shipment of cattle and meat faded today with reports that the outbreak of foot-and-mouth disease in South Saskatchewan has spread to three more farms.

The infected cattle are all within the quarantined area around Regina and federal officers said that the new cases were expected. About 25 cattle on the three farms will be slaughtered.

The farmers' Union of Alberta today urged the lifting of inter-provincial embargoes and a floor price for cattle and sheep.

There appeared little chance, however, that British Columbia would re-open the border to meat shipments.

Agriculture Minister Bowman, told of new cases in Saskatchewan, said "This makes it all the more necessary that we be extremely cautious."

Packinghouse workers who threatened to close down the entire B.C. meat industry unless the provincial government meets their request for reopening the border withheld action until the situation is re-assessed.

Vancouver housewives face a meat famine within a week, dealers reported. Pork supplies are fast disappearing and beef is limited to another week's normal sales, it was reported today.

Federal Agriculture Minister Gardiner met today with officers of the United Packinghouse Workers' Union in a conference here to discuss lay-offs.

About 200 meat plant workers have been laid off in Regina, and other centres are threatened with reduction in staffs.

Australia Pares Imports To Halt Drain on Funds

CANBERRA, March 9 (Reuters) — The government issued an order Saturday slashing Australian imports by half to plug the drain on money resources.

Cuts were announced by Prime Minister Robert Menzies.

Effective immediately, imports will require licenses for all goods entering the country, from food, beer and tobacco to washing machines and automobiles.

It will mean the severest austerity for Australians since the Second World War. There will be a cigarette shortage. Prices will rise.

But with the country's warehouses full at present it will be some time before the cuts are felt completely, Menzies said.

The cuts met with criticism from Australia's Labor opposition. Herbert Evatt, Labor party leader, described them as "stringent and savage."

The independent Sydney Herald said Australians are astonished at the suddenness of the move. It claimed the government gave no indication that Australia was "facing a crisis of such a nature."

Cuts range from 20 to 80 per cent for different classes of goods.

FORCED TO ACT

Menzies told a press conference the government was forced to act to avert the treasury running dry. At the old rate of buying, Australia would have had a £600,000,000 ($1,320,000,000) trade deficit this year.

The cuts, he said, will also hit Britain, but that cannot be helped.

"Our aim is to achieve a balance in international trade by the end of the financial year 1952-53," he said.

The cuts were not permanent, and would be modified as the balance of payments improved, he said.

The Melbourne Herald said many importers, now overstocked, would find the new cuts a "godsend in clearing their shelves."

Liberal Named

NANAIMO, March 8—Elmer Bradshaw, prominent Nanaimo merchant, was chosen unanimously by more than 200 persons who attended a nominating convention tonight as Liberal candidate for Nanaimo and the Islands riding in the forthcoming provincial election.

"I am very happy to carry the Liberal banner in this area and I am all ready for a keen campaign," said Mr. Bradshaw.

"It's always good to be out in the field first and ready for action," said Mr. Bradshaw, who is the first Liberal nominated in British Columbia for this election.

The meeting was addressed by George S. Pearson, retiring M.L.A. for the riding.

Two Killed In Car Crash

ALBERNI, March 8—Two persons were killed and four others badly injured when a car went out of control near Alberni tonight.

The car, failing to negotiate a corner on the Sproat Lake Road, rolled down a 50-foot embankment before coming to rest at the lake's edge.

Names of the dead and injured will not be known until the next of kin have been notified, R.C.M.P. officials said tonight.

Canadair Reported Seeking B.C. Plant

Plane Manufacture Rumor "Unconfirmed But Possible"

By TOM GREEN
Colonist Ottawa Correspondent

OTTAWA, March 8—Canadair of Montreal, now building F-86 jet fighters, are reported to be negotiating for the purchase of a large site of land in British Columbia to start a plane plant there sometime in the near future.

There is no confirmation of the report from government authorities today but one official suggested it was quite possible that the company has not yet proceeded far enough to warrant coming to the federal government with the proposal.

It is known that in Montreal, despite the doubling of floor space at the Canadair plant since the end of the war, the company is now cramped for space and expansion is necessary.

From all provinces, other than Ontario and Quebec, there have been growing protests in the last few months that government contracts were going to the two major provinces. In addition British Columbia had an aircraft industry during the last war. It was at Sidney Island building Boeing "PBY"'s and would like to get the industry going ahead again somewhere on the Pacific Coast.

Faced with the need for expansion of facilities in order to produce the maximum number of F86 jet fighters, Canadair is now also faced with the additional problem of finding plant capacity for the T33 jet trainer that they are to build. The result, according to certain sources here, is that Canadair recently sent out officials to study the ground in British Columbia.

Preliminary reports indicate that the team has been impressed by the power potential in the Pacific Coast province and by the labor conditions which exist.

While government departments concerned here with plane production deny any knowledge of plans for a move of Canadair to build a plant in British Columbia, other sources say the company has the project "under consideration."

It was also pointed out that while it would be a long-term proposition, it would not in any sense be a removal of any part of the present Canadair operation in Montreal.

Pinay Forms Cabinet

PARIS, March 8 (AP)—Conservative Premier Antoine Pinay succeeded today in forming a cabinet that reaffirms the place of France in the western world's defense. Now his big problem is to get the fractious National Assembly to approve his selections.

Sixteen of the 17 men in the major jobs are veteran ministers, mostly of the middle-road type. The one newcomer is a 46-year-old Independent, Pierre Garet, assigned the labor portfolio.

If the National Assembly endorses the selections, in a vote due Tuesday, the cabinet will become the 20th government since France was liberated from the Germans in 1944.

If it doesn't, France will drift further toward the inflation and insolvency that has threatened her role as the major continental power of the North Atlantic Treaty Organization.

Robert Schuman remained at the helm in the French foreign ministry after a hard, all-night struggle.

Pinay, a well-to-do leather manufacturer when he is not politicking, took over the portfolios of finance, the budget and economic affairs as well as the prime ministry.

French Jet Reported Fastest

LOS ANGELES, March 8 (INS)—Brig. Gen. Albert Boyd, called "America's fastest general" for his air exploits, said today France is building a new superjet faster than the Sabrejet in use against the Communists in Korea but would not disclose performance details.

Other sources reported that France is building the new jet fighter plane for N.A.T.O. and that it is classed far superior to anything America has in the field now.

It is called the French "mystere" MC-452.

Boyd refused to confirm a story that he fought a jet "duel" with Col. Chuck Yeager last September over France and that the French "Mystere" jet bested the American Sabre. Yeager is America's first supersonic pilot.

Plane Wrecks Found

(From INS Reports)

Wreckage of two U.S. aircraft, both objects of wide search, were found yesterday in far-flung parts of the world.

Five persons were found dead in the wreckage of an ambulance plane in a California canyon. The craft had been carrying an injured boy to Los Angeles for an operation. The boy, his mother, her wealthy uncle and two pilots died.

Snow of a 9,000-foot Swiss glacier yielded a U.S. air force plane lost in a blinding blizzard last Tuesday. All eight occupants were killed in the crash against the side of 13,500-foot Jungfrau mountain.

Members of the ski-equipped Alpine rescue party said they hoped to find the bodies in the deep snow today.

Roads Combed For Two Men

MONTREAL, March 8 (CP)—From Montreal to Toronto, police tonight searched for two escaped convicts, Leonard Jackson and Edwin Boyd, wanted in connection with the shooting of two Toronto detectives.

A third suspect, Steve Suchan, was critically injured by police bullets in Montreal last night when trapped in an apartment.

The three are all believed involved in a rash of recent bank robberies in Toronto.

Following discovery of a hidden arsenal, "shoot to kill" orders were issued today to officers seeking the two suspects.

The arsenal was uncovered in a St. Catherine Street garage. There were two machine guns, a revolver, a stiletto and thousands of rounds of ammunition believed to have been left in the garage by Suchan.

Detective Edmund Tong, felled by gunfire in Toronto Thursday night as he and another detective sought to question two men, is still fighting for his life in hospital. His condition is still serious.

Tong's partner was wounded but not seriously.

Gangland Takes Revenge

NEW YORK, March 8 (AP)—The Brooklyn pants salesman who led police to Willie (the Actor) Sutton, the nation's most wanted bank robber, was found dead tonight in a Brooklyn lot, riddled by bullets.

Arnold Schuster, 28, lay in a vacant lot.

Bullets had been fired into each of his eyes, he had been shot in the back of the head and again in the stomach.

Sutton, in jail, was quoted as saying:

"This sinks me."

Dr. S. M. Fialka, neighborhood doctor, notified police of the Schuster slaying.

He said he distinctly heard four shots toward the back of his house and thought he heard the sound of an automobile pulling away.

Officials would not say whether revenge was the motive, but there appeared to be no other possibility. Schuster was not robbed. A wrist watch and $83.55 were found on the body.

Cross-Accusations Fly; Reds Repeat Old Threat

MUNSAN, Korea, March 9 (Sunday) (AP)—The Communists Sunday again accused the allies of allowing Chinese nationalist agents to "tamper with" Red prisoners and warned "the consequences are fraught with danger."

An allied truce negotiator called the charge "a studied insult" and "fraudulent from beginning to end."

North Korean Gen. Lee Sang Cho repeated Saturday's veiled threat that if the allies do not "straighten out the situation at prisoner-of-war camps, the consequences would transcend the Korean peace talks."

Rear Admiral R. E. Libby, chief allied negotiator on the prisoner exchange issue, bluntly and in detail accused the Reds earlier of secretly imprisoning Americans and other allied troops in Manchuria.

At Panmunjom Saturday, International News Service reported that Communist security officers accused the United Nations of lobbing artillery shells filled with propaganda leaflets into the neutral zone surrounding Panmunjom.

U.N. security officer admitted such a shell probably had exploded in the vicinity.

Jet Pilots Die in Crash

TORONTO, March 8 (CP)—Two members of the R.C.A.F. Reserve were killed today when their Vampire jets collided in mid-air over King, some 20 miles north of Toronto.

Names of the victims, members of No. 400 City of Toronto Auxiliary Squadron, were withheld pending notification of next of kin. Both civilians, they were on normal weekend training exercises.

Weather Slows Fighting

SEOUL, Korea, March 9 (Sunday) (AP)—Communist troops suffered nearly 2,000 casualties in the first week of March, the U.S. Eighth Army said today.

Air and ground action dropped off sharply Saturday as haze and snow settled over the front and most of North Korea.

Only a few patrol clashes were reported along the battleline.

Despite heavy clouds over the target areas, Allied warplanes claimed destruction of 10 supply warehouses, one locomotive and two trucks.

Marine planes from the escort carrier U.S.S. Bairoko attacked North Korea's west coast.

Across the peninsula, U.N. warships hit targets on the west coast.

No Offensive Indicated

Chinese Reds Build Huge Force

SEOUL, Korea, March 8 (AP)—Gen. James A. Van Fleet disclosed today the Chinese and Korean Reds have built up a force of about 900,000 men in Korea, but there is no indication of a spring offensive.

The U.S. Eighth Army commander said in an interview the Reds had more men, weapons and planes, but that the allies have enough to stop any attack. He said about 450,000 Reds are in the front lines.

Van Fleet added that he would be "surprised" if the Communists attempted an offensive similar to their costly but unsuccessful major drives in April and May of last year.

"I am confident we could stop any attack the Communists might throw at us," he said. "It would be a good thing if we could get those people out of their foxholes and dugouts to mow them down the way we did last April and May.

"We still have an intense desire to do it. We have enough equipment, men and ammunition available. We could do it just as effectively as we did last year."

Van Fleet said the Chinese and North Koreans have twice as many artillery pieces as the United Nations strung along the 155-mile battlefront and in reserve.

"They are throwing a lot more artillery shells than they ever have. There are points on the front where they think nothing of throwing in concentrations of 1,000 rounds and more. In other words, they are being pretty liberal with their shells so they must have plenty of them."

ALL ABOARD

With G. E. Mortimore

Introduction of the combined ballot and intelligence test for next British Columbia elections will mark a step forward in the march of democracy.

Old-fashioned elections called for the voter to put a cross next to the name of the candidate he favored—an operation that could be carried out by a moderately intelligent horse or rabbit.

Some voters admittedly made a botch of this simple task, and their ballots went in the waste basket. Are we therefore to conclude that some voters are less intelligent than horses and rabbits? Authorities who have followed recent elections say there is evidence to support this view.

* * *

In the new-style election, the people will be asked to vote for candidates in their order of preference: 1, 2, 3, 4, 5, 6 and 7. This demand would tax even an intellectual horse or rabbit. It might give a trained seal a bad time.

How will the human voter meet the challenge? Some will respond by turning their ballots into a game of noughts and crosses. Others will follow Gallup Poll practise and write "don't know."

When it comes to the pinch, however, I am sure that the majority of voters will remember how to count up to 10. For this reason, the alternative or preferential vote is not too satisfactory as an intelligence test.

It will weed out only the imbeciles, leaving the morons fully entranchised.

* * *

The type of intelligence test ballot which I propose will require the voter to work out a simple problem in the course of registering his vote.

One good test would be to jumble the letters of a candidate's name to form an anagram. You might find upon your ballot the curious words: WACHH IN LORD. Transposed, this would come out as HAROLD WINCH. If a political enemy had a hand in framing the ballot, he might render the name: DROLH WACHIN.

If a Conservative government were in power now, Mr. Anscomb's name would come out on the ballot as BOS MAN, C.

Once the voter had figured out the name of his candidate, he might go on to the next stage, solving a sum of arithmetic or algebra.

* * *

The old-fashioned X, instead of being used to mark opposite the favored candidate's name, would be brought into play as the unknown quantity in a political equation which the voter would be required to solve.

Electors would be asked to supply the answers to problems like these:

"If Johnson minus Anscomb equals zero, what is the difference between a Liberal and a Conservative? Add the amount of co-insurance and sales tax and give your answer in billions of dollars."

"If it takes one Turnbull 12 months to pull a ton of Gould along a Straith road, how long will it take two Winches to pull a ton of Steele Uphill?"

Closing Rumored At Young Session

OTTAWA, March 8 (CP).—Although the sixth session of the 21st Parliament started little more than a week ago there already is some speculation on when it will end.

Some political observers pick May 31 as a likely date for prorogation. Others figure late June or mid July.

Speculation followed in the wake of Prime Minister St. Laurent's statement in the Commons Thursday that the government [illegible] contained in the Speech from the Throne.

The speech forecast few major measures. Clarie Gillis (C.C.F., Cape Breton South) described it as a speech which forecast only the tidying up of existing acts.

MAJOR ISSUE

Some members feel that the outbreak of foot-and-mouth disease will develop into the major issue.

Members already have passed an act to compensate farmers for livestock, buildings, crops and equipment destroyed as a result of the outbreak in the Regina area.

The Commons committee on agriculture is to investigate circumstances surrounding the outbreak. Opposition spokesmen have been critical of government veterinarians for taking from late November until late February to diagnose the outbreak.

The subject will come up again when the government asks members to vote money needed to cover compensation to farmers.

Other major debates are expected on defense, the budget, external affairs, trade and social security.

George Drew, Progressive Conservative leader, has said that a close study must be made of Canada's defense program.

He has also called for government action to reopen British markets to Canadian trade, particularly farm products.

C.C.F. PLANS FIGHT

M. J. Coldwell, C.C.F. leader, has served notice that his party will fight for a national health-insurance program devised to provide for participation by the provinces as they are ready.

Solon Low, Social Credit leader, has been particularly critical of the government's taxation policies. He is expected to reiterate demands for tax reductions in debate on the budget which Finance Minister Abbott plans to introduce Tuesday, April 8.

Prime Minister St. Laurent said Canadians could expect no substantial tax reductions as long as the world situation remains as it is.

Russia Approves Biggest Budget

LONDON, March 8 (AP).—The Supreme Soviet, Russia's rubber-stamp parliament, tonight approved the biggest budget in Russian history, including the largest peacetime appropriation for military purposes.

Packers Cash Aid Studied

REGINA, March 8 (CP).—A conference on how to deal with meat-plant workers laid off because of the foot-and-mouth disease outbreak in western Canada was held today between Agriculture Minister Gardiner and officers of the United Packing House Workers' Union (C.I.O.-C.C.L.).

After the meeting, Canadian director Fred Dowling of the U.P.W.A. said in a statement:

"Mr. Gardiner stated that the federal department would take full responsibility for the quarantine areas but stated that the amount of compensation could only be decided after his department had made a complete survey of the situation."

The union had asked that packing house workers displaced because of the outbreak be compensated.

NO COMMITMENTS

About 200 meat-plant employees have been laid off in Regina, which is in the cattle-quarantine area. Mr. Dowling said about 2,000 in all have been laid off or received notice of payoffs here and elsewhere as the result of the disease.

In his statement, he said Mr. Gardiner stated he could make no commitments on behalf of the federal government for workers affected outside the quarantine area. He said a meeting had been arranged for later at Ottawa between the agriculture minister, Labor Minister Gregg and U.P.W.A. officers.

Fifth Authorised Version

Revised Old Testament Nearly Ready

NEW YORK, March 8 (INS).—The fifth authorized version of the English Bible will be completed next September with publication of the Old Testament of the "Revised Standard Version of the Holy Bible."

The New Testament of this new Bible was completed in 1945 and published in 1946. Authorization for the project was given in 1929 by the International Council of Religious Education, an inter-denominational group representing major Protestant church [illegible] Canada.

Primarily, in the words of the publishers, reasons for the revised Bible are "the need to correct many errors and to clarify many words and phrases which have become obsolete or have changed their meaning since 1611" when the King James version of the Bible was published.

ERRORS SECRET

What "errors" are claimed to have been found by the revising committee is a closely guarded secret pending publication date, Sept. 30, this year.

But examples of the word clarifications and general modernizing of the Bible language were obtained to show in general form how the new Old Testament will look.

For example, a passage from Genesis in the King James Bible, verse 21, chapter I reads:

"And God created great whales, and every living creature that moveth, which the waters brought forth abundantly, after their kind, and every winged fowl after his kind: and God saw that it was good."

The Revised Standard version will say it this way:

"So God created the great sea monsters and every living creature that moves, with which the waters swarm, according to their kinds, and every winged bird according to its kind. And God saw that was good."

The changes made "for simplification, clarification and accuracy" in each verse quoted above show differences that carry throughout the entire Revised Standard version. No words appear in italics in this revision.

A total of 179 major and minor changes are found in chapter I, verses 1 to 31.

Quotation marks appear for the first time in the Revised Standard version.

The five authorized versions in the history of the English Bible are: Coverdale's Great Bible of 1539 (also called Cranmer's Bible) the Bishops' Bible of 1568; the King James version of 1611; the Revised version of 1881 (English) and 1901 (American), and the Revised Standard version of 1946 (New Testament) and 1952.

The King James version was undertaken by a group of scholars at the order of King James I to reconcile various religious parties who were divided principally in their opinions of previous versions. The Standard versions of 1881 and 1901 were authorized by the Convocation of the Province of Canterbury which set up a committee representing several denominations and invited the co-operation of a committee of American scholars. The two versions were the result of differences of opinions and idioms between English and American groups.

The chairman of the Standard Bible committee is Dr. Luther A. Weigle, dean emeritus of the Yale Divinity School, former president of the Federal Council of Churches (now a part of the National Council of Churches) and chairman of the executive committee of the World Council of Christian Education. The executive secretary from 1937 until his death in 1944 was Professor James Moffatt, editor of the [illegible]

Canadian Nuns Tell of Trial On "Orphan Murder" Charges

HONG KONG, March 9 (CP).—Three Canadian nuns expelled by Communist China told Saturday how they were stoned and spat upon by crowds in Canton at their trial on charges of "murdering" orphans.

The Roman Catholic sisters arrived here Feb. 28, but told foreign correspondents of their ordeal with Communism for the first time Saturday. They are:

Sister Sainte Foy (Elizabeth Lemire, La Baie du Febvre, Yamaska County, Que.); Sister Saint Victor (Germaine Tanguay, a naturalized Canadian born in Nashua, N.H.); Sister Saint Germain (Imelda Laperriere, Pont Rouge, Port Neuf County, Que.).

SUN MEMORIAL

They said some 20,000 Chinese crowded inside and around the Sun Yat-Sen Memorial Hall for their public trial.

Sister Saint Alphonse du Redempteur (Antoinette Couvrette of Ste. Dorothee, Que.), head of the orphanage at Canton, and Sister Saint Marie Germaine (Germaine Gravel, St. Pasteur, Que.) were sentenced to five years in prison at the same trial.

Sister Gravel was imprisoned on charges of strangling an infant.

The nuns said a witness, seemingly sincere, had testified to seeing the child strangled. They recalled that the man had seen Sister Gravel baptizing a dying orphan from a distance.

The sisters said many abandoned girl infants were left on their doorsteps but it was difficult to save more than one in 10 because of the lack of hygiene at birth, use of opium by mothers and congenital disease.

They said that when a Communist staff took over the receiving home the number of deaths remained the same.

Gardiner Hits Disease Press

REGINA, March 8 (CP).—Agriculture Minister Gardiner said yesterday press stories of the foot-and-mouth disease outbreak are "scaring" people.

Talking to a meeting of provincial government and farm officials, he said the picture of the livestock situation has been "built up" by published reports of the last few weeks.

In response to a delegate's suggestion that newspaper men be "put in quarantine," Mr. Gardiner said that if they tramp over farms and take pictures "they certainly should be."

One part of a resolution adopted at the meeting said the livestock disease is not as serious and as widespread as has been represented in the press.

U.S. Bankroll Ready For Bases in Spain

WASHINGTON, March 8 (AP).—A special United States mission with a $100,000,000 bankroll will go to Madrid in a few weeks to negotiate with Generalissimo Francisco Franco for naval and air bases in Spain.

Officials said today the bases are desired on a standby basis for use if and when needed.

Large installations are not planned.

Weather Forecast

March 9, 1952

(Government Forecast)

Cloudy with sunny periods in the afternoon. Little change in temperature. Winds light. Outlook for Monday, cloudy.

RECORDED TEMPERATURES

High Saturday	47
Low Saturday	42

DOWNTOWN

(To 10.30 p.m.)

High	48
Low	44
Sunshine Saturday	Nil
Precipitation Saturday	.04 inch.

FORECAST TEMPERATURES

High	50
Low	39

SUNRISE AND SUNSET

March 9—Sunrise 6.19 Sunset 6.11
March 10—Sunrise 6.17 Sunset 6.12

TIDES AT VICTORIA

Mar.	Time Ht. H.M. Ft.	H.M. Ft.	Time Ht. H.M. Ft.	H.M. Ft.
9	4.21 8.7	8.12 7.7	12.20 8.3	20.60 3.5
10	5.18 8.4	9.10 7.1	13.18 8.5	21.11 3.8
11	6.28 8.4	10.09 8.4	14.10 8.2	21.62 4.3
12	7.35 8.4	11.04 9.7	15.04 8.0	22.39 4.9
13	8.34 8.6	12.13 9.9	16.02 7.8	23.01 5.6
14	9.31 8.8	13.17 9.7	17.06 7.5	23.28 6.3
15	10.23 9.0	14.44 9.7	18.10 7.3	23.45 7.1
16		0.47 9.7	19.16 7.3	
17		1.46 9.6	20.13 7.5	
18		2.48 9.6	21.02 7.9	
19		3.53 9.3	21.34 8.4	
20		5.00 8.6	22.36 8.3	

TIDES AT POINT ATKINSON

Mar.	Time H.M.	Ht. Ft.	Time H.M.	Ht. Ft.	Time H.M.	Ht. Ft.	Time H.M.	Ht. Ft.
9	3.04	14.4	10.38	9.1	15.41	11.0	22.22	4.0
10	3.56	14.3	11.21	8.4	16.32	12.3	23.18	4.2
11	4.46	14.1	11.47	7.8	17.19	13.6	23.34	4.5
12	5.35	14.0	12.13	6.8	18.06	13.9		
13	6.00	13.7	6.04	13.9	12.45	5.9	18.55	13.1
14	6.43	7.2	8.42	13.3	13.19	5.0	19.42	12.2
15	7.17	8.2	9.03	13.0	13.57	4.3	20.45	12.1
16	7.53	9.3	9.30	14.1	14.39	3.9	21.55	12.0
17	8.32	10.6	9.51	14.9	15.28	3.4	23.17	12.1
18	9.22	11.7	8.21	15.2	16.28	3.3		
19	0.48	12.4	4.57	12.4	9.08	13.2	17.38	3.3
20	2.01	13.8	7.21	13.1	10.31	12.6	18.51	3.3

SANNICH INLET

To determine tides in Sannich Inlet area, for higher high water, deduct 14 minutes; for lower low water, deduct 35 minutes; for half-tide (those other than highest and lowest), deduct 32 minutes.

COWICHAN BAY

To determine tides in Cowichan Bay area: For higher high water, deduct 16 minutes; for lower low water, deduct 35 minutes; for half-tides, deduct 33 minutes.

TEMPERATURES

(To 4.30 P.M.)

	Min.	Max.	Precipitation.
Halifax	29	37	—
Montreal	23	39	.04
Ottawa	18	29	.18
Toronto	20	30	—
Winnipeg	19	30	.01
Brandon	18	24	.01
The Pas	5	26	—
Regina	10	25	—
Saskatoon	4	22	—
Prince Albert	9	24	Trace
North Battleford	2	20	.01
Medicine Hat	9	35	Trace
Lethbridge	24	49	Trace
Calgary	14	40	.05
Edmonton	24	38	.18
Pentiction	26	45	—
Vancouver	39	51	.02
Kamloops	8	49	—
Crescent Valley	26	48	—
Prince Rupert	36	44	—
Prince George	28	42	.15
Grand Forks	31	44	—
Whitehorse	7	31	.19
Seattle	33	55	—
San Francisco	42	57	—
Los Angeles	43	57	—
Chicago	30	35	.09

Japanese Give Fishing Promise

TOKYO, March 8 (Reuters).—Agriculture Minister Kozen Hirokawa of Japan said today Japanese vessels will not fish crabs in Alaska's Bristol Bay this year because such expeditions may adversely affect Japanese tuna import tax discussions in Washington. He also promised Japanese salmon boats will not cross longitude 175 west under the United States-Canada, Japan fisheries agreement.

German General Joins Priesthood

AACHEN, Germany, March 8 (AP).—One of Hitler's Second World War generals became a Roman Catholic priest today. Former Wehrmacht General Paul Theisen, 62, commander of a German army corps in Russia, lost his wife and children during the war.

B.C. Tops Climb In Farm Wages

OTTAWA, March 8 (CP).—Wages paid to farm hands in Canada have climbed, with the highest wage paid in British Columbia and the lowest in Saskatchewan, the Bureau of Statistics reported yesterday.

A survey taken in mid-January showed that the daily average wage for all Canada—with board—increased to $4.60, a 50-cent jump from $4.10 on Jan. 15, 1951. The monthly rate with board climbed to $86, up $11 from $75.

Daily pay without board averaged $5.70, up 60 cents from $5.10. The monthly rate climbed to $121, a gain of $11 from $110.

British Columbia averages were $6.60 a day and $92 a month with board; and $7.90 a day and $146 a month without board. In three categories wages were lowest in Saskatchewan. Averages were $4.10 a day and $75 a month with board, and $5.30 a day without board.

The rate a month without board was lowest in Manitoba.

Officers and members of Collas Renegah Lodge, No. 1, are requested to attend the funeral of our late Sister Eliza Restell, on Monday, March 10 at 1.30 p.m. at McCall Bros' (formerly) Funeral Chapel.

(Signed) ELEANOR ROBERTS, Noble Grand.

The Ladies' Auxiliary to the Britannia Branch, Canadian Legion, B.E.S.L., are requested to attend the funeral of their late member, Mrs. Eliza Ann Restell, at McCall's New Funeral Chapel on Monday, March 10 at 1.30 p.m. Sister auxiliaries are invited to attend.

V. REE, President.
E. JARVIS, Secretary.

HEARING AIDS
NEW 1952
MICROTONE
- Superb Hearing at all levels of sound.
- Audio Control suppressing all loud or distressing sounds.
- No button need show.
- New low-drain tubes.
- Battery costs—GUARANTEED not to exceed $2.00 per month.

"Hear Even a Whisper—Better"
PRICE, from 70.00
MICROTONE HEARING AIDS
404 Jones Building E 8034
723 Fort St., Victoria

30 minutes flying time to VANCOUVER BY TCA
IN VICTORIA PHONE BEACON 5141

Amid the peaceful surroundings of Thomson's Funeral Home you will find services are complete to the last detail and at a reasonable charge.
Thomson FUNERAL HOME
Formerly of Winnipeg . . . Established 1911
1625 QUADRA at Balmoral Night or Day Phone G 2612

Spotless 1-DAY SERVICE
CHECK THESE VALUES
Sale Ends March 15th
ANY TROUSERS or SLACKS Cleaned and Pressed 39c
ANY BUSINESS SHIRTS Professionally Laundered 19c
ANY CLOTH COAT Dyed Any Color $4.95 Includes Cleaning
CASH & CARRY STORES
744 FORT ST.
246 COOK ST.
1312 GOVT. ST.
Spotless 1-DAY SERVICE

Where else but at Kent's will you find such Radio Value?

$169.50
In Walnut . . . Mahogany, and Desert Oak also available
It's the Latest Studio Model
CHISHOLM
★ 5-Tube Superheterodyne Radio
★ Webster 3-Speed Record Player
★ Twin Jensen 6-Inch Speakers
★ Beautiful Walnut Cabinet with permanent top
★ British Columbia's fastest selling radio.
Kent's
742 Fort

SPRING-CLEANING TIME
WILL SOON BE HERE!

Now is the time to consult us about renewing your kitchen sink and cabinet or changing those old bathroom fixtures for new . . . or installing new copper water mains to increase your pressure. Call, write or phone.
WE SELL ★ WE INSTALL ★ WE SERVICE
C. J. McDowell
PLUMBING AND HEATING
Standard Fuel Oil Distributors
1000 DOUGLAS STREET PHONE E 4138

And they called it—
AVALON ROAD
BEHIND THE SIGNS with Jim Nesbitt

Avalon Road, running into Beacon Hill Park, was named for Avalon Villa—the fine big wooden home of Peter John Leech.

Leech, a professional English soldier, came to B.C. with the Royal Engineers in 1858 via the sailing vessel Thames City, and when they were dismissed in 1862 stayed on here as civil engineer.

He traveled extensively throughout B.C., was city engineer for Victoria, and in the 90's went to Rossland to lay out the new townsite. He also surveyed Leechtown, in the Sooke area, which was named after him.

Mrs. Leech was a pioneer as well, having come to Victoria in 1862. She and Leech were married in 1873 and a few years later built Avalon Villa, facing the park.

Mr. Leech died in the 80's, and his wife 10 years later.

IT COSTS LESS TO TAKE A BUS!

ROCKGAS Prices Are Down
ROCKGAS is the ONLY fuel that has actually reduced its cost over a period of time.
HERE IS THE ROCKGAS STORY IN A FEW WORDS

	1942 AVERAGE PRICE	1952 AVERAGE PRICE	
SAWDUST	2.50 unit	6.25 unit	150% MORE
WOOD	3.50 cord	6.00 cord	71% MORE
COAL	12.50 ton	18.75 ton	50% MORE
STOVE OIL	12.3 gallon	19.5 gallon	58% MORE
ROCKGAS	13½c lb.	*9¾ lb.	27.8% less

*Prices on ROCKGAS arrived at by taking average cost for all users on all sizes of containers.
MAKE YOUR DOLLARS GO FURTHER—
Install "ROCKGAS, the Finest of Propane Fuels," Today
COME IN—WRITE OR TELEPHONE
ROCKGAS IS NON-POISONOUS
ROCKGAS CO. (VICTORIA)
2503 DOUGLAS STREET TELEPHONE E 5012

Chinese on Burma Line Trade Opium for Guns

NEAR THE CHINESE BORDER, NORTHERN THAILAND, March 8 (AP).—Chinese nationalist troops who have taken refuge in northeastern Burma are being supplied regularly through an opium-for-guns smuggling arrangement in Thailand.

This correspondent spent five days looking around the area extending from Chiang Mai 75 miles to the north and within 10 to 20 miles east of the Burmese border.

Sources in most cases cannot be identified for publication but they include teachers, missionaries, official foreign observers, leading merchants, local newspaper men, army officers, senior Thai civil servants and police officials.

[illegible] varied in detail it outlined a general pattern strongly supported by evidence which could be observed. This is how the barter arrangement works:

A Chinese posing as a merchant but reported to be a nationalist army colonel, maintains headquarters in Chiang Mai as the link between the Chinese embassy in Bangkok, Thailand's capital, and the nationalists in Burma.

His job is to funnel supplies received from Bangkok by air and rail, as well as locally-produced food and clothing, across the border. He has several assistants.

In exchange, the Chinese Nationalists in Burma send raw opium to Chiang Mai for forwarding to Bangkok and onward.

Since 1949 this illicit trade has been stimulated by the presence of about 10,000 ill-equipped and hungry Chinese Nationalist forces who were pushed over the Burma border by the Chinese Reds.

These troops have been a source of acute anxiety to the Burmese and Thailand people and the governments of Britain and the United States.

Burma fears the situation will lead to trouble with Red China.

An informant claiming to be familiar with the situation on the Burma side of the border said recently he had seen brand new, U.S.-made arms in the hands of the Chinese there. Repeated denials that aid is being given the Nationalist Chinese in Burma have been made by the U.S. and Thailand governments.

Slower Air Race Queried

WASHINGTON, March 8 (AP)—"An intensive investigation" into the administration decision to slow down the pace of U.S. air power expansion was announced tonight by a Senate subcommittee.

Sen. Lyndon Johnson (D-Texas) announced the inquiry by an armed services sub-committee on preparedness which he heads. He said the public will be told "every fact that can be revealed without endangering our national security."

He said hearings will probably start March 31. One chief purpose will be to get all the facts available on the relative production capacities of Soviet Russia and the United States.

Last Nov. 29 Johnson's watchdog group protested a "dangerous lag" in production of aircraft, tanks, ships, guns and other military items. Johnson urged "more guns and less butter."

Johnson noted that the Truman administration has announced a decision to postpone from 1954 to 1955 the target date for reaching present airpower goals.

Secretary of Defense Lovett has testified that at the time of the Communist invasion of South Korea in June, 1950, the air force had about 48 combat wings and 411,000 men. He said it now has expanded to about 90 wings and 900,000 men and it's building toward a goal of 143 wings.

The size of a wing varies, depending upon the type of plane, from about 18 to 75.

Secretary of the air force Finletter and Lovett conceded that the United States had lost its former absolute control of the skies over Korea and that present spending and production goals are "not as large as military chiefs, from a purely military point of view, would consider desirable."

Oddities

ST. LOUIS, Miss., March 8 (AP).—Melvin L. Renquist opened a Gideon Bible in his hotel room yesterday and glanced at the fly leaf, on which was written:

"If you are troubled and discouraged, read Psalm 34, page 625."

Although more curious than troubled, Renquist turned to the page and found a $5 bill.

After talking it over with the hotel credit manager, Renquist sent the money to his church in Synosett, N.Y.

LARAMIE, Wyo., March 8 (INS).—Jack Fanshawe of the Wyoming University faculty said today he kept his raccoon coat in storage during recent "haylift" feeding of livestock and big game.

Fanshawe recalled that a plane dropped him a bale of hay when he wore the coonskin on a snowshoe trip during the 1948 blizzard.

CLEVELAND, March 8 (AP).—When he proposed, Daniel Henry declared he was an ordained minister.

But after the honeymoon he turned out to be a numbers writer, poker player, heavy drinker and woman chaser, his wife Mazie testified in her divorce hearing today.

Henry did not contest the suit.

IRISH SHRINE

The church at Saul in Countd Down stands on the site where St. Patrick preached his first sermon in Ireland in A.D. 432.

Japan Speeds Beer Brew

TOKYO, March 8 (AP).—The Japanese patent office today gave its accolade "noteworthy invention" to a method of brewing beer in three days.

The beer is reported not only cheap but as good in body and taste as the traditional brew.

The process, invented by a 43-year-old Tokyo chemist, Shigeru Hayakawa, calls for the usual ingredients.

Barley, wheat germ and hops are mixed in a kettle of water. The brew then is boiled and inorganic salts, such as phosphates or nitrates, added.

The stew is boiled again and the clear liquor at the top is drawn off. More barley, hops, wheat germ and water are thrown in and the mixture brought to a boil.

Carbonated water is added, plus flavoring, alcohol and burnt sugar. Then you get foaming beer.

A quart bottle would cost only three to four cents as against the current price of seven to eight cents. Mass production would bring the price down further.

Debating Final All-East Affair

OTTAWA, March 8 (CP).—St. Dunstan's University of Charlottetown and St. Patrick's College of Ottawa last night entered the finals of the Canadian debating championships.

St. Dunstan's debaters Walter Reid and Allan MacDonald, champion of the Maritime League, argued down a University of Montreal team, champions of the Villeneuve League.

St. Pat's team of Jack Manion and James Tooey, winners among Ontario and Quebec English-speaking colleges and universites, defeated the University of Manitoba entry which won the western debating championships.

The subject of the debates is "Resolved That Canada Should Have a Bill of Rights."

News in Review

(From INS, CP, AP, Reuters)

British troops wounded five Egyptians in three shooting affrays in the Canal Zone during the last 24 hours, British military headquarters in **Ismailia** reported yesterday. These were the first shooting incidents in the zone in more than two weeks.

★ ★ ★

The major U.S. party national committees announced in **Washington** an agreement on limited and "dignified" commercial sponsorship of radio-television coverage of the national political conventions at Chicago in July.

★ ★ ★

A Czech [illegible] friend recently crossed the Iron Curtain by paddling across the Morava River into Austria in a stalled amphibious car, **Vienna** reports disclose.

★ ★ ★

The newspaper Asahi in **Tokyo** reports a strong and unexpected movement among a majority of right-wingers in the Socialist party to amend the constitution to justify building a defense force for Japan.

★ ★ ★

Walter Ulbricht, East German vice-premier, in **Berlin**, said a number of veteran East Berlin Communist officials are being purged because of party troubles.

★ ★ ★

Based on current collections, annual revenue from the new gambling tax in the U.S. will be slightly more than $9,000,000 instead of the $400,000,000, congressmen hoped, according to a report from **Washington**.

★ ★ ★

The first secretary of the Czech embassy in **Mexico City**, Dr. Jiri Vojtechovsky, has deserted his country's Communist regime and sought political asylum from the Mexican foreign office.

★ ★ ★

The United Nations announced in **New York** tonight that Lieut.-Gen. John B. Coulter has been appointed chief of the Washington liaison office of the Korean Reconstruction Agency.

Parliament Girds for Battle On Commons Redistribution

OTTAWA, March 8 (CP)—Parliament got notice today that the inevitably-hectic battle over redistribution of Commons seats is just around the corner. Saskatchewan members are reported prepared to fight bitterly against losing one-quarter of their seats.

There have been suggestions that the number of Commons seats might be boosted upwards from the present 262 to prevent any province from losing seats. But an existing undertaking to the provinces by Prime Minister St. Laurent is seen here as thwarting any such move at this time.

The shuffle is made after 10-year census.

NOTICE GIVEN

Mr. St. Laurent gave notice on the order paper today that the government is set to bring in the bill to provide for redistribution. The job of deciding just how the 262 seats will be redistributed — some provinces are slated to get more, some to get less than they now have — will be handed over to an all-party Commons committee.

The system of determining the number of seats allotted to each province is, roughly, to divide the total number of seats into Canada's total population and then divide the figure obtained into the population of each province. Prince Edward Island is guaranteed four seats and Yukon one, so their populations are not counted in the calculations.

Saskatchewan is due to drop to 15 from 20 seats, by far the worst of the proposed cuts.

The big headache is that if something is done to prevent Saskatchewan from dropping, it can only be done at the expense of another province. British Columbia, as one example, now has considerably more people than Saskatchewan but has less seats in the present house.

Under redistribution, B.C. is slated to jump to 22 from 18 seats. Newfoundland would retain its seven seats and Prince Edward Island would also remain unchanged with four. Nova Scotia would lose one of its 13 seats and New Brunswick would remain unchanged at 10.

Quebec would gain two seats, bringing its representation to 75, while Ontario, also would gain two, bringing it to 85. Manitoba would drop to 14 from 16 and Alberta would retain its 17 and the Yukon its single seat.

Vancouver Group Will Tour Island

VANCOUVER, March 8 (CP).—Members of the Vancouver Board of Trade will visit Vancouver Island and the northern British Columbia coast area during their annual goodwill tour in June this year.

Plans for the tour include visits to Kitimat and Kemano.

Cuts Sought In Truman's Huge Budget

WASHINGTON, March 8 (INS)—The Senate-House economic committee today agreed there should be no general tax increase this year and President Truman's $85,000,000,000 budget should be cut by $10,000,000,000.

Chairman O'Mahoney (D-Wyo., announced the joint group approved an earlier tentative agreement that taxes should not be raised except by plugging loopholes, and the budget should be balanced.

A subcommittee was set out to outline a study of the effect on the economy at home and abroad of military and non-military expenditures, including mutual security funds.

The group split, however, on whether to recommend specific cuts in the budget.

Damage Suits Piling Up High

BALTIMORE, March 8 (INS).—A total of $625,000 in damage suits have either been filed or are in preparation as the result of collapse of a section of the grandstand as the Sonja Henie ice revue was about to open at the Baltimore armory Thursday night.

The accident resulted in the hospitalization of 286 persons with many, others being treated by physicians at their homes.

A total of $375,000 in damage suits already have been filed against Miss Henie and E. T. Coronati, of Park Ridge, N.J., identified as the builder of the stands.

A Baltimore law firm estimated that the total will ultimately rise to more than $1,000,000.

Cut in Rations

MANNHEIM, Germany, March 8 (Reuters).—Finance Minister Fritz Schaeffer of West Germany has asked the United States to cut cigarette, coffee, and tea rations of U.S. forces in Germany to prevent large-scale black-marketeering.

WAREHOUSE PRICES

★ ODD STOCK!
★ DISCONTINUED ITEMS
★ SOME ARE SLIGHTLY IMPERFECT
★ AT VIEW ST. WAREHOUSE!

BARGAINS FOR EVERY ROOM

Beds in all sizes
Dressers
Chiffoniers
Mr. and Mrs. Dressers
Vanities
Mirrors
Night Tables
Bedroom Benches
Appliances
Upholstered Chairs
Drop-Leaf Tables
Dinette Tables
Buffets
China Cabinets
Dinette Chairs
Occasional Tables
Bookcases
Chesterfields
Davenports
Lamps

30% to 50% OFF

Our Regular Terms Apply Of Course

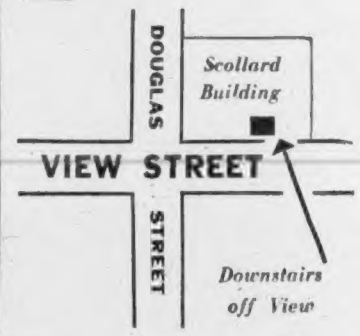

STANDARD'S FURNITURE WAREHOUSE

Downstairs in Scollard Bldg.
See the Map at Left
If in doubt, ask at the main STANDARD FURNITURE STORE
Phone B 5111

DEAF? HEAR!
With an English Vibraphone
$15, NO BATTERIES OR WIRES
THIRTY DAYS' TRIAL ARRANGED
European Vibraphone Agency
114 Stobart Bldg. E 6233

CLASSIFIED ADS Don't COST—They PAY

Prescription Optical COMPANY
Dispensing Opticians
233 Pemberton Bldg.
625 Fort St.
G 5914

HEAR BETTER WITH PARAVOX

The new "Top-Twin-Tone" Paravox with Dual-Crystal Microphones, top-mounted, is a new idea in hearing aids. The sound goes in at the top. Avoids clothing microphone rub, assures quiet hearing.

Come in and try the Paravox for yourself. You will be surprised at how quiet it is, yet it has an abundance of power and is very small and light.

VICTORIA HEARING-AID CO.
326 Pemberton Bldg., 625 Fort St. B. S. H. TYE

THE CHAPEL

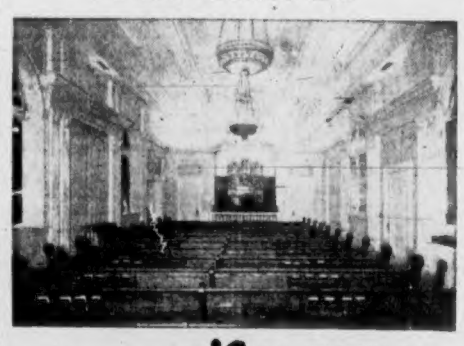

HAYWARD'S B.C. FUNERAL CO.
EST. 1867
"VICTORIA'S PIONEER ADVISERS AND DIRECTORS OF FUNERAL SERVICE"
Mr. Reginald Hayward, Managing Director
Reginald Hayward, Jr., Director — Wm. H. Hayward.
734 Broughton St. Empire 3614
. . Convenient Parking Facilities . .

The art of transmutation

Spurred by dreams of great wealth and power, alchemists of long ago frantically searched for a method of making gold in the laboratory. Fantastic chemical mixtures and processes were tried—all to no avail. Only in recent years have the dreams of the alchemist materialized. By subjecting platinum to neutron bombardment, gold can be produced in the laboratory. Because of the low yield and high expense involved, however, it is unlikely that gold produced in an atomic pile will ever replace that obtained in the conventional way. We are unable to make gold in our prescription department, but the medicines carried here are more powerful than all the gold in the world. We are prepared to help you when sickness strikes.

McGill & Orme LIMITED
PRESCRIPTION CHEMISTS
FORT AT BROAD G 1196 G 2222 DOUGLAS AT VIEW

Malleks

GIVES YOU AN ORLON* AND WOOL NEW JERSEY

*ORLON is the gift of science to gals who like fashion without fuss . . . 86% Orlon and 14% wool with the fine look of cashmere and the feel of fine worsted. Permanent pleated, washes like a hankie.

Your choice in two styles as illustrated and in these colors, pastel shades of yellow, green, pink and aqua. Sizes 10 to 18.

Special
$29.95

YOU MAY ORDER BY MAIL

MALLEK'S LTD.
1212 Douglas Street, Victoria, B.C.
Please send me Style No.
Name
Address
o CHEQUE o MONEY ORDER o C.O.D.
Save C.O.D. fees by remitting with order.

Quantity	Color	2nd Color	Size	Price	3% Tax
				29.95	90c

Look at these features:
1. May be washed
2. Needs no ironing
3. Will not shrink or stretch
4. Never, never creases
5. Pleats stay-in forever
6. Will not cause allergy
7. Even resists moths

Malleks 1212 Douglas St.

1858 **The Daily Colonist.** 1952

AN INDEPENDENT NEWSPAPER, THE ORGAN OF NO CLIQUE OR PARTY

Published at 2631 Douglas Street, Victoria, B.C.

SETH HALTON, Publisher — SANDHAM GRAVES, Editor-in-Chief

Subscription Rates: Carrier delivery in city, $1.50; carrier delivery in country, $1.25. Mail rates: Canada, Great Britain and possessions, Yukon Territory, one month $1.25, three months $3.50, six months $7.00, year $13.00; United States $1.35 per month; other foreign countries $2.00 per month.

SUNDAY, MARCH 9, 1952

Education Never Ends

SO LONG as there is life in a sentient body education continues. While much play is made with "Education Week" and otherwise to attract attention to the schools, schooling is only one part of the process which begins in an individual and can no more be extracted from that primary focus than the mind itself. Long before the school ever sees a child he has been learning through the same life forces which influence individuals from their first day to their last. Education, in its fundamental terms, is a leading out of what is inside one human intellect. It is a misuse of the term to imply that education is something done to an individual, or a set of thoughts or way of life superimposed from without.

The true genius of the human race, and its greatest hope for improvement, is the very difference between person and person throughout the human order and around the world. That presupposes a free mind in a free body; and the healthier the body the more clearly the mind is apt to function. Its antithesis in the group mind, the superimposed culture, the enslaved intellect can only lead, as led repeatedly it has, to the slave state and human vassalage. Among educated people contrary opinions do not divide individuals; to the contrary in fact, as a rule, which is not much value in a world of least of independent selection. If all theologists had agreed there would probably be no living religion. If all scientists thought alike or in a group pattern there would have been small advance from mere prejudice. So it is through every attribute of thought.

What does matter is that each child will be given a fair and honest introduction to life, which from there on will be different for every individual. Superficialities can be inculcated, but the mind can only truly grow from within. It is this growth which is the leading-out which education implies, and around it centres the first and last hope of the world in its mundane affairs. One is glad, therefore, to see the schools thrust back the charge that they and they alone have fallen short of what was expected of them. Precept is only the smaller part of education. Example, has always been, and will be, a much more powerful teacher; and the youth of this and every other age has been given a ripe confusion of good and bad examples. When all is said, however, 70 years do not educate a man, though they often teach him how to avoid suffering from repetition of the same mistakes.

The Great Adventure

FROM London comes word that another major assault on the summit of Mount Everest is in preparation, an item of international news that is a welcome change from the usual sombre array of happenings. A British expedition will carry out a training exercise this spring in the region west of Everest, and in the spring of 1953 a full-scale attempt will be made to conquer the 29,141-foot pinnacle of the earth's surface.

There have been seven previous expeditions to Everest, all of them British and mostly by Englishmen who break the quiet of academic or other sedentary living by periodic and hazardous mountaineering quests. In Mallory's famous explanation of Everest's lure, they seek the top of this Himalayan giant simply "because it is there."

Ever since Mallory and his younger companion Irvine disappeared in 1924 into the mists only 800 feet from the summit, there has been the poignant thought that a successful expedition might find these two explorers lying in frozen but triumphant victory at the very top of mighty Everest. Perhaps the 1953 assault will provide the answer to such speculation.

All previous assaults have been made from the north, in Tibet. This time the venture is being tackled from the southern approach, in Nepal, in the hope that a more feasible route up the mountain may be found. Last year a preliminary reconnaissance in this area was made by members of the British group now preparing for the grand adventure. A Swiss expedition with the same objective in view is also reported to be under preparation, but it would seem that the justice of fate should reserve the laurels of victory for the race that has sought so long and so tenaciously to reach the summit of the earth.

Paying Fines by Mail

FROM time to time there are references to the cost and the amount of official time consumed at the city police station in collecting fines for minor traffic infractions, and in issuing summonses where motorists fail to use the privilege of pre-payment within the time prescribed. Here, then, is a way in which the convenience not only of the police department but also of motorists might be served: make routine fines for over-parking and the like payable by mail. Instead of the nature of the offense being printed on a ticket it could be set out on the back of a envelope addressed to the traffic branch. Then all the offender would have to do would be to pop in his dollar and drop the envelope into the nearest mailbox.

It is safe to say that most failures to pay fines in time are due not to wilfulness but to the fact that a motorist is required to go to the police station in person, or send a friend, and it is not always convenient to do either. A driver may waste as much as half an hour of working time going through the rigmarole of driving to the station, hunting for space at the curbside, parking, paying his fine at the office, unparking, and driving back again perhaps to the other end of town. He would be saved all that if mail payment were permitted; and the work of the traffic office should be simplified considerably as well, for it is much easier to handle remittances by mail than to argue the point over the counter, as is so often the case.

The envelope idea is not original. It has proved successful in cities south of the border as a means of removing one of the irritations of being penalized for a moment's forgetfulness which is what parking offenses amount to. The present system here is much too cumbersome; and since the parking meters are a source of civic revenue as much as anything else, some thought might be given to the convenience of those who have to put up the money.

Readers' Forum

Letters to the editor on any topic of genuine interest are welcome if they are brief, accurate and fair. No letter will be inserted in whole or in part, except over the signature and address of the writer. Unsolicited correspondence cannot be returned.

"ANANIAS AVENUE"

Sir,—Questions for the great, near great and would-be great of James Bay.

Gentlemen,—Where is the new Island Highway entrance to Victoria? Have you, in your wisdom, decided it shall not be until more people are killed and more property damaged as further evidence of its necessity, or is the reason political? How horrible it would be for the Liberals if it had been constructed as the "Carson Highway," or the "Anscomb Speedway." How dreadful "Johnson Boulevard" would sound to the Conservatives. Get together boys. Get on with the job and give it a good resounding name that suits you both. May I suggest "Ananias Avenue" as entirely suitable if and when the road is constructed.

J. S. CUNNINGHAM.

Robin Hill, R.R. 1, Langford, B.C.

TRANSIT FRANCHISE

Sir,—In press reports regarding the application for increased fares by the B.C. Electric it is surprising to note that no reference has been made to the contract entered into in 1947 as a basis for negotiations.

In this contract the B.C. Electric was to provide a definite service at certain rates. The agreed upon fares or increased ones have been in effect from the beginning, while at no time has the agreed service been provided.

The original agreement should be the sole basis on which any adjustment of fares could be made, and operating profits or losses should have no bearing whatsoever on discussions. Neither has the B.C. Electric the right under terms of the agreement, to transfer transportation costs to either its electric or gas services.

If the company can prove that prices for supplies and reasonable increases in labor rates have increased by a certain percentage then it is fair that transportation fares should be increased by a like percentage. The increases in fares to date are: Cash, 43 per cent; tickets, 33 per cent; passes, 75 per cent, or an average increase of 50 per cent.

It is difficult to believe that there has been a greater increase in the price of supplies and labor. The proposed fares would mean a total increase of 67 per cent on cash fares and 100 per cent on passes.

Is no consideration given to the considerable savings to the B.C. Electric through failure to implement the services agreed upon and also the reduction in overhead through elimination of the V.I. Coach Lines as a competitor?

Furthermore, is it not time that all free passes on the transportation system were abolished? There can be no good reason why the public at large should be obliged to provide free transportation for a favored minority.

E. P. CREECH.

1249 Palmer Road, Victoria, B.C.

PARTY LOYALTY

Sir,—For some time I have shared what must be a general interest in the dribbling defections which have occurred within the political parties in British Columbia. I have wondered if these individuals ever possessed a strong loyal allegiance to their avowed party? No matter how one may differ on policy or behavior, one belongs and remains loyal to one's own house, even though support may be withdrawn and private censure delivered. The alarming tendency in adults towards instability of belief deters Canada in her march towards nationhood. It is a private individual frailty closely tied in with patriotism and bears thinking upon. In the recent conflict in the House now sitting the Premier did not forget that he was elected to head a Coalition regime, which exists until dissolution. In my opinion those who wandered across lacked that statesmanship, awareness of their own responsibility to the electorate, no matter how desirable the effects of such a move might seem or eventually become.

KATHLEEN M. WORTHINGTON-LAKE.

851 Maddison Street, Victoria, B.C.

THE BUDGET

Sir,—Anyone can spend money, especially other people's, but surely no splinter group has a mandate to cover such proposals as those brought down recently by Premier Johnson.

E. W. ABRAHAM.

1125 Faithful Street, Victoria, B.C.

World Citizen

Trade Competition

By David Low

Thinking Aloud

". . . of shoes—and ships—and sealing wax—of cabbages and kings."

By TOM TAYLOR

IT has been hinted to me that if I'm to keep in character I should be waxing wroth about the United States Army unit in Korea that has commandeered the Royal Stewart tartan for its new-found pipe band.

Perhaps I am out of character this morning but I feel no indignation, merely pity for people without sense of the proprieties. If someone wants to play "Yankee Doodle" on the bagpipes no law exists to stop him, and, who knows, the discord might frighten the Red Chinese back to the Yalu River.

If I said more I would be thought biassed, so let me instead quote The Calgary Herald on the subject, to wit: "We may be hopelessly out of date, but bm saxophones and movie-usher garb in glorious technicolor strikes us as more in keeping with recent tradition in the great republic."

And much as I love the air force—our air force—I can't resist the Herald's note: "The R.C.A.F. decided it had to have a pipe band, and it did just that. And in all fairness we must say that as far as we are concerned the kilt is no more out of place in the United States Army than it is mixed up with jet planes and bombs, even if they are Canadian."

'Nuff said.

* * *

A tartan quite unlike the Stewart is the Douglas, and a Douglas it was who found Victoria, and a building it is that is newly built and named the Douglas, and less than a stone's throw from that building is a granite stone memorial which marks the site of the house of that Governor Douglas. And this stone, on Elliott Street, is unkempt, unhonored and unsung.

It is a standing reproach to the palatial offices that look out on it under the same name. Either it should be removed or ringed with turf and a guard rail.

* * *

You never can tell. Among the memorabilia cited by John Gunther in a new book on Eisenhower, a sort of "Inside Ike," is the generalissimo's skill at poker playing, which in pre-war days netted him some $3,900 a year.

Come to think of it he has quite a poker face, smiling variety, which no doubt explains why some U.S. Republicans regret the non-committal character of expert poker players.

* * *

On Wednesday afternoons the downtown parking problem evaporates. Row upon row of meters gape vacantly for the customers, but the law is the law. Policemen still have to go around sticking tickets on such cars as are extant and overstay their welcome. All of which suggests that meters are related not to parking problems but to the collection of nickels.

* * *

I should take care less the Liquor Board thinks I've gone into the wine business without charter, but a gentleman left an old, old book of recipes on my desk and I must reciprocate his courtesy.

Here, then, are one or two more hints on making mead, the last I shall inflict on you.

White Mead Wine—Take of cold, soft water, 17 gallons; white currants, six quarts. Ferment. Mix honey, 30 pounds; white tartar, in fine powder, three ounces. Add balm and sweetbriar, each two handsful, and white brandy, one gallon. This will make 19 gallons.

Red Mead Wine—Take of cold, soft water, 17 gallons; red currants, six quarts; black currants, two quarts. Ferment. Mix honey, 25 pounds; beet root, sliced, one pound; red tartar, in fine powder, four ounces. Add cinnamon, in powder, two ounces; brandy, one gallon. This should also make 18 gallons.

Walnut Mead Wine—To every gallon of water put three-pounds-and-a-half of honey, and boil them together three-quarters of an hour. Then to every gallon of liquor put about two dozen of walnut leaves, pour the boiling liquor upon them, and let them stand all night. Then take out the leaves, put in a spoonful of yeast, and let the mixture work for two or three days. Then make it up, and after it has stood for three months, bottle it.

There you are. If you have a bent for giving your friends a taste of something new, although old, experiment as above. And with that I shall bow out of the wine business.

Absent on Urgent Business (Fishing)

By SETH HALTON

THERE was a picture on the front page of The Colonist last Sunday that must have stirred the blood and quickened the pulse of half the male population of Victoria. It showed Mr. Joe Jewkes beaming happily over a catch of 11 fine trout taken on the first day of the season.

They looked like beautiful trout, fat and husky, and each time I glance at them—the picture is still on my desk—I get the urge. The winter lethargy is suddenly gone. For a few minutes there are no problems, no worries, no work. Into the void comes the sound of the stream singing its way down to the lake. Then I hear the silence of the forest and smell the pungent smell of the camp fire and feel the warmth of a sleeping bag laid on a pine bough bed.

These are matchless things and are integral parts of trout fishing.

For you can't go trout fishing in a single day if you want to work the rivers and creeks. You have to leave the cities far behind and head for remote places which haven't been fished out. As this generally requires quite an expedition you decide to stay overnight and this decision, of course, is inevitably resolved into plans for a three-day or week-long camping trip.

If there is a better way to have a holiday, I don't know it.

* * *

Until two years ago I hadn't had such a trip since before the war. Then I found my way to Upper Campbell Lake and the Elk River, and have been going back two or thre times a season ever since.

It is a splendid holiday and a complete change. And it's cheap. I and my fishing friend each throw $12 into a pool. It more than covers car expenses, food, and hire of a boat, which are the only essentials there are. Any other fishing trip amenities are extra.

We have always left here at night and had breakfast and a snooze in Campbell River. By the time we leave the pavement at the John Hart Power Development and point for Sutherland's Camp, on the lake, all the past is forgotten. The 20-mile facsimile of a road, which seems to alter course and get rougher with each trip, holds our full attention until we see the first shimmer of water and crawl into camp.

Walter Sutherland and his wife hustle out to meet us. They are wonderful people who operate the camp during fishing and hunting seasons and run a trap line in winter. When the greetings are over Walter leads us to a boat and we load our gear for the long row to the other end of the lake. We troll on the way down and have a few fish for lunch when we arrive.

This is the end of the journey for some fishermen. But we are hardy types. We establish a base camp and cache away some basic provisions. Then we strap up our pack boards—with sleeping bags, food, tackle and what have you and begin the five-mile trek to the Elk River. It is a trek, too. Five miles is a long way with 50 pounds on your back, but we watch deer and elk gambol, and listen for grouse, and that passes the time.

* * *

We arrive finally. Our hardy legs are aching, our hardy feet blistered, but our own little camp site on the river is a panacea for all the ills of the world. For three days it is our magnificent castle.

It takes us about three minutes to rig our tackle for the last hour's fishing before sunset. The cold water is a shock when we step into it for the first cast, but we get accustomed to it quickly. The wind in the pine trees and the sonorous rumble of the water lull us and before we know it dusk has come.

My friend generally goes back to camp before I do. As a productive fisherman he is an abysmal failure, but as an outdoor cook he is unexcelled. He is inspired, in fact, and in some mysterious way even manages to keep sand and bugs out of the frying eggs.

As I plod back upstream toward camp, I see the warm glow of his fire. He is waiting for my fish when I arrive and we step into the water again to clean them. As they sizzle in the pan we change to dry clothes and gather logs for the night fire. Soon we are ready to eat. We agree that there is no food imaginable that tastes better than freshly-caught trout cooked in the open.

The first night we just put our sleeping bags on the ground. But the next day, after the morning fishing, we cut pine boughs for beds and make tables and find logs for stools. There is a certain ritual in these tasks, as all campers know, and we enjoy doing them. Then we rest, and explore, and eat again, and fish again for three days.

* * *

These are the things I think about when I look at the picture of Mr. Jewkes' catch of trout, even though he caught his in a lake. In fact I phoned an authority this morning, and he told me that though the water in the river would be a bit high this early in the year we'd be bound to get fish.

Faith is Eternal

(From The Montreal Gazette)

THE modern world has been engaged in re-examining the basis for all that has been believed in the past. In this work theologians, like other men of thought, have had their part. Many a weak support of faith has been very properly cast away.

But all this questioning has not discovered anything new; it has rather rediscovered the newness of the old. The furthrest limits of intellectual probing do not reach the final grounds of faith. The sources that sustain the true believer lie in deeper and more mysterious, and yet more practical, regions.

Faith, in all the centuries, draws its sustenance from experience. There has always been the sense of wonder, of intangible influences, of "something far more deeply interfused." Today, as for all the generations, "a sunset touch," or "someone's death," can move the heart.

However much men may try to "restate" the faith, it can never be made something merely modern. It is always something very old. All true faith has one common ground. The things of experience that stir and move the heart are the things that give faith its simplicity, its beauty and its fibre.

The Packsack

OF GREGORY CLARK

INTO a busy little stationery store on an uptown shopping street burst two well-dressed ladies the other afternoon in that state of impatient haste that often characterizes well-dressed ladies in the afternoon.

They were obviously dressed up for a meeting of some kind. The small shop was crowded with customers. There were only two sales-people; and both were busy attending customers, with others waiting and ready.

Our two new arrivals hurried forward and then registered the usual dismay at finding they could not be attended to at once. They uttered small exclamations of distress. They murmured to each other, and began walking about, searching the counters. They pushed themselves forward, and leaned over the counter towards one of the saleswomen.

"Do you keep hymnals?" one enquired, in that deprecating and modest manner in which gates are crashed, precedence ignored and all human rights set at naught by well-dressed ladies in a hurry.

"In a moment," said the salesgirl, quietly, and a little pointedly, as reminding the lady of her manners.

"We want a dozen," the other lady put in, impressively.

"In a moment, please," repeated the salesgirl, firmly, fully aware of the mounting indignation of the other customers standing about.

The two ladies, muttering "Oh, dear!" and other such expressions of ladylike distress, stood back.

Finally, their turn came.

"We're late," apologized one, "for our committee meeting at the church. And besides, we're parked outside in a prohibited area . . ."

They got their dozen hymnals. And then the two good ladies dashed on their worthy way.

Victoria in Beard and Crinoline

From Files of The Daily British Colonist of March, 1865

By G. E. MORTIMORE

VOTES for everyone? Perish the thought, the man said.

When Vancouver Island's Legislative Council debated a resolution calling for union with the Mainland colony of British Columbia, a member expressed alarm in case the terms of union might lead to that abomination — universal suffrage.

Why, representation on the basis of population, as we suggested, might lead to Indians and Chinese getting the vote! Strongly entrenched was the view that only "white men," and men of property, at that, ought to elect lawmakers. Some fuss had been raised earlier when certain negroes here were enfranchised.

"The Hon. R. Finlayson rose to introduce the consideration of the following resolutions:

"1st. That Her Most Gracious Majesty be requested to annex the Colony of Vancouver Island to that of British Columbia.

"2nd. That Her Most Gracious Majesty may be pleased to direct the passage of an Act of the Imperial Parliament to provide a constitutional mode of Government, with representation on the basis of population, for the British possessions in the North Pacific . . .

"The Hon. Attorney-General thought the word 'annex' should not form part of the resolutions. It implied some degree of inferiority. The question, if propounded at all, should be that of union between two colonies of equal importance to H.M. Government . . . With respect to the second resolution he confessed that he hardly understood what was meant by representation on a basis of population. Population would include natives.

"Mr. Finlayson said Indians had never taken part in our colonial representation.

"Hon. Chairman—They are British subjects though.

"Hon. Mr. Finlayson said he had not contemplated including Indians or Chinamen in the resolutions."

The Hon. Treasurer thought Mr. Finlayson should withdraw the resolutions. ". . . There was no necessity to introduce such a word as 'annex.' It should be left quietly for the Imperial Government to arrange the terms of union. He thought the second resolution the first step towards universal suffrage, which he did not think at all desirable."

Mr. Finlayson, an agreeable man, said he was quite willing to withdraw the resolutions if the council wished, or to propose the same unconditional union resolution already adopted by the House of Assembly (the lower house of the colony). The latter proposal was out of order, said the chairman.

But the council at length passed its own resolutions, with this important amendment: "That this Council regards it as undesirable to express an opinion . . . as to the expediency of union . . . of the colonies."

Fun, Fact and Fiction

Everything is relative, it seems, and one complainant writes that the movies aren't really better. It's just that popcorn is worse.

* * *

An amateur savant believes a polar ice cap is about to descend upon us. We can see it now—with a politician perched on top, promising relief.

* * *

The tourist folders serve to explain the Scandinavian proficiency in winter sports. The hardy northlander must learn to ski or else take a chance on falling off the farm.

* * *

Wonder of the century is Winston Churchill, still battling at an age when the elder statesman has settled down to being his own memorial.

* * *

A strategically inclined Dutch anthropologist has succeeded in uncovering the following facts about human beings: 37 per cent of the whole human race eat with their fingers, and without the use of any tableware. Of present-day people, 26 per cent eat with the help of sticks and pins. Only 16 per cent know how to handle a knife, a fork and a spoon, while 21 per cent use at most only one of those implements when they sit down at a table, if they ever do that.

—Svenska Dagbladet, Stockholm

Esquimalt Parents Roll Back Years On Successful Back-to-School Night

By SHIRLEY HALLMARK
Esquimalt High School

Esquimalt P.-T.A. members turned out in full force Tuesday evening to take part in the "Back to School Night" in conjunction with Education Week at Esquimalt High School.

Student prefects on duty enjoyed this session almost as much as the adults taking part. Perfect in detail, the shortened periods were timed with warning bells, and each teacher handed out a notable number of detentions.

Classes were conducted in every phase of school education, including home economics, woodwork, physical training, shorthand, all compulsory subjects, and extra-curricular activities.

Division I retained the inter-class competitive shield for the highest percentage per capita basis in a recent questionnaire. Division II, still out for a win, only managed second place. The results of the quiz proved that the girls have a higher knowledge of today's happenings than the boys have.

As a contribution to the Education Week program the E.H.S. glee club recorded two special selections, "Dedication" and "The Ash Grove," which were played Friday night over a local radio station.

DOCKERS PLAY HOST

Dockers will play host to Vic High Totems in the first Friday night basketball game in the new gymnasium. A large turnout of enthusiastic supporters is expected. Senior girls' reps are slated for the preliminary encounter, meeting the Vic High Blacks.

Laurie Dodd and Patricia Burke, elected by Grade XII students to represent Esquimalt High at the annual high school conference, held in Vancouver March 7 and 8. On returning home, they are expected to give an interesting account of their stay with other high school representatives.

Preparations are under way for the indoor track meet by the inter-house co-ordinating committee. The meet will be staged March 12 in the gym and will feature many events.

Teen Tastes In Clothes

By DEE LAVOIE

Seems as though dances have been hitting the campus scene thick and fast in the last few weeks, with coeds and sports dances and so on, and the femmes may be finding that they're running a bit low on party-going duds.

If so, a new dress may be in the offing, and though this is rather an off-season fashion-wise, there are some mighty cute ones to be had.

F'instance, wool jersey, a fabric that's perfect all year 'round, is coming out in new styles. Topping the list are the ones that feature swishy accordion pleated skirts that'll really whirl out on the dance floor.

There are any number of colors to choose from, dark or pastel, and our eye was caught by a fire-engine red one. Definitely a bright note for an informal dance.

FABRIC NEWS

For a more dress-up do, shiny satin has taken front and centre position on the style stage, and makes for a really luxurious-looking dress.

Most noticeable feature of these newcomers is their yards and yards of skirt, sometimes added to with apron or peplum effects for a really outstanding look, while draped necklines or eye-catching collars give them an up-to-the-minute touch. And the ones that haven't three-quarter-length sleeves are completely sleeveless.

Material with a metallic thread woven in to give it sparkle is an old story now, but have ya seen the kind that has the metal threads forming a plaid pattern? It's new to us, anyway. A sweeping skirt of this topped off with a velvet bodice is a popular combination.

Ultra-plain, of shoulder neklines or, at the other extreme, very demure little mandarin collars, go on most of the party-going dresses, but for semi-formal occasions, many a daring demoiselle has come up with a strapless gown that, but for its length, would be a formal.

Designed to put you in a party mood, these usually have skirts piled high with fluffy net and a matching stole to drape across your shoulders.

ANCHORED STOLE

A new idea in stoles has a kind of sleeve arrangement to slip over your arms, and strikes us as a good thing, as it would prevent those frantic grabs after a stole that's gone floating off on its own while you're dancing.

Sheer 'n' sweet are the dresses of dark-toned nylon that have put in an appearance lately. With glittering buttons to set them off, they're definitely party-pretty. There are some in the lighter colors, too, which should come to the fore later on this spring.

To deck out those flying feet, high-heeled silver or gold sandals are "ze latest"; while pumps (there are more colored one around) are always right. Only trouble is, high heels and jiving don't go together very well, especially on a slippery floor!

Fund Grows At Central

By BARBARA SANSON
Central Junior High School

In their "Penny Sacrifice" collections throughout the past three weeks the students of Central Junior High School have collected $100 to be donated to the Solarium in aid of the crippled children.

The school newspaper, the Centralian, came out Wednesday and the three-page issue was much enjoyed by the students. In future issues the newspaper staff hopes to have more student co-operation in contributing as they would like a still larger paper, such as our Christmas one.

The folk-dancing group of Grade IX students met last Monday and Friday to learn the new dance "Moon Winks" as well as the other ones, "Heel and Toe Polka," "Strip the Willow" and "Hay-makers."

New Outfits Set For Cheer Leaders

By BARBARA WHITELEY
Mount View High School

Mount View's hoop champs and the promising soccer squad racked up three major victories for the alma mater this past week.

Playing a one-sided game of basketball against Esquimalt High, Viewites easily emerged victorious with a score of 44-21. High scorer was Al Snowsell with 18 points to his credit.

On Thursday, Oak Bay bowed again to our basketball artists, the score being 31-26 in favor of Mount View. Snowsell again took scoring honors with 20 points. Pete Winter and Dave Price did a good job of guarding.

Cheerleaders Joan Kelter, Elinor Thompson, Florence Scrimshaw and Jagindar Baines, who supported their team faithfully during these past games, have finally come into their own. With a $30 grant from the student's council, they will be able to buy new cheer outfits.

STRONG SQUAD

Mr. Livesey's strong soccer squad, starring Gene Pedneault as goalie, defeated the apparently over-confident Vic High Blacks by a score of 2-1. Keep it up, you gridironers!

Mount View's band played to a packed auditorium of enthusiastic people Thursday and Friday nights. Every one agreed that the band, under the guiding hand of Mr. Tamblyn, was extremely good. Thanks should be conveyed to three girls, Elfie Jernslet, Kay Volwes and Flo Scrimshaw for sewing those attractive green and gold capes.

Plans are being made to entertain our Bremerton visitors who will arrive March 21. A dance will be held, featuring Bremerton High School colors. Also a tour of the parliament buildings.

Y.M.C.A. News

Campers Gathering Here Soon

By RAY SIDAWAY

Ian Anderson announces that the northwest area's American Camping Association meeting will be held in Victoria March 20 and 21, and that the local Y.M.C.A. will be represented.

Prize winners for the past three years will display their works at the B.C. Youth Hobby Show to be held April 23 to 25. The "Y" reports that several entries have been received and hundreds more are expected. To acquire entry forms, write or telephone to the "Y."

* * *

If you are a lengthy individual and have nothing to do on Tuesday evenings at 8, why not come down to the "Y," when their newest club, the Western Heights Club holds its weekly get together. Minimum requirements to measure up to are: Men, 6 feet 1 inch, and ladies a mere 5 feet 10 inches.

* * *

To all young businessmen who think they are a little bit over weight or feel the need for a few good workouts, the "Y" offers a young businessmen's class. It meets every Tuesday and Friday evening from 5:30 to 7, and has a program consisting of working out with stall bars, pulley weights and playing basketball.

* * *

On the less strenuous side of the ledger there is old and new, modern ballroom and Latin-American dancing when the Square and Circle Club meets on Friday evenings from 9 to 11.

Three-Year-Old Feature Offering Cash for Name

A three-year-old department of The Daily Colonist requires a name.

It's the school news page, nameless for the past three years, and now the best name suggestions will be worth $15 cash to lucky students.

A $10 cash award will be made to the student suggesting the name picked for The Colonist school page. A second award of $5 also will be made.

A drawing or a name may be submitted. Those eligible are students of high schools represented regularly on the page.

Entries, as many as any student wishes to submit, should be sent to The Daily Colonist managing editor.

Judges will be members of this newspaper's staff.

Deadline for entries is noon, March 13.

Poster Contest Winners Presented With Cheques

ANNE POMEROY
Victoria High School

During last Monday's assembly period, Vic High students who won prizes in this province wide Education Week poster contest were presented with cheques.

The students who won prizes were: Anne Thomas, Home section, who also tied for the senior grand prize; grand prize junior winner, Janet Allan; Peter Jackman, school section; Elizabeth Clark, labor section; Keith Murray, junior labor; and Mary Jane Hansen, junior church. Former V.H.S. student, R. E. Reid, presented the cheques.

A common sight in the school halls last week were fancy-dressed matric students posing in front of mirrors, arranging hair just so, examining the brilliance of smiles and many other such exhibitions. The reason for the mirror parade was the grad picture-taking for the annual Camosun. The grads, now waiting for the results, are hoping against hope that their pictures will not turn out to be utter monstrosities.

Ah! The great outdoors! This statement said to any male member of the V.H.S. student population is likely to promote murder.

The last week of outdoor boys P. E. classes is the cause of this. Fair weather or foul the boys will take their exercises and track workouts outside. The boys have a following, too. The neighborhood children take great delight in following the runners around the track, cheering or stragglers.

Spring Concert Lends Air Of Broadway to Oak Bay

By BRIAN SMITH
Oak Bay High School

Oak Bay's annual spring concert lent that Broadway atmosphere to the school this week. Recent weeks of hard work payed off when a crowd of over 300 attended the opening performance Thursday night and witnessed this school's contribution to Education Week.

Overwhelming success of the entire cast was asked to perform concert was borne out as the at the Veterans' Hospital the following Monday.

Opening the concert, the 10-piece school orchestra presented the Overture, followed by "Thirty Minutes with the Gondoliers," based on the popular Gilbert and Sullivan operetta and directed by G. Brown.

Leading roles among the 40 odd "Venetians" were portrayed by Barbara Donnison, Gerry Pearson, Barbara Hague, Norma Greig, Brian Ruddock, Dick Norton, Robin Clark, Michael Price, Eugene Estlin, and Wally Watson. A group of girls gracefully contributed a ballet number, while Jacqueline Ivings was exceptional in her ballet solo.

The scene shifted to the modern trend as Brian Priestly presented his saxophone rendition of "Charmaine" and 16 students performed three square dance numbers which proved extremely popular.

GIRLS KEEP PACE

Along the American folk dance line, a group of girls in minstrel show garb kept pace with "Shortnin' Bread" and "Darktown Strutters' Ball," the latter being unique because of a certain "zoot-suiter," name of Frank Lewis, who brought chuckles of laughter from the house.

Concluding the evening, a cast of nine, under the direction of Miss K. B. Youdall, presented the play "Sitting Bill," which depicted the perils of a college student in the realms of baby-sitting. Larry Johns was the baby-sitter and John Sparks the brat, while included in the cast were Ann Whittington, Peter Cloghesy, Margaret Stephenson, Marjorie Gilbart, Beryl Harvey, Philip Pagdin, Jerry Rovers and Ed Price.

Much credit for the success of the concert should go to the staff members who gave their assistance, to Mrs. P. Packard and the art class for the scenery, and to all those connected with the concert in any way.

Film Captures School Interest

By BARRIE WHARF
Mount Newton High School

The highlight of the week's events was the visit of a representative of the Moody Institute of Science and the showing of the film, "Hidden Treasure," which dealt with the wonderful things that can be seen with the aid of microscopes and telescopes.

The senior boys dropped an exhibition soccer game 7-0 to Mount View. Mount Newton's line-up for the game was: R. Westoby, B. Tubman, K. Curl, Rod Hafer, D. Foster, S. Taylor, L. Sheldrake, L. Lowres, T. Williams, D. Robinson and B. Polson.

On Friday, February 29, the intermediate girls beat the North Saanich girls 21-14, while on Wednesday, March 5, the junior girls triumped over North Saanich with a score of 18-6. The teams were: Intermediate, Valerie Bate, Renee Heal, Opal Combs, Lois Richardson, Carol Andrews, Gloria Pope and Sylvia Pears. Juniors: Donna Bickford, Linda Brooks, Rose Hetherington, Marlene Carbert, Norma Bickford, Barbara Henry, Thelma Fraser and Betty Penningroth.

The senior girls volleyball team will meet the North Saanich girls on Monday, March 10.

On Friday, March 7, Education Day, an open house was held with all parents and friends invited to attend the afternoon classes. Tea was served by the girls in the home economics room.

An album of records made by high school orchestras in the United States and sponsored by the Junior Red Cross was played at noon hour on Monday. A silver collection was taken up to aid the Junior Red Cross members in their work.

Near-Capacity Crowds See Play at Victoria College

By RANDLE JONES
Victoria College

"It was well worth the long waiting and anticipation," was the general concensus of opinion of spectators and members of the cast alike with regard to the gala first night opening of "You Can't Take It With You," the uproarious comedy penned by Moss Hart and George Kaufman.

The play was originally scheduled to make its debut one week previously, but in respect to the memory of Dr. J. M. Ewing, late principal of the college, it was postponed to the later date. The play was ably directed by Ian Thorne, who literally performed miracles with members of the College Players' Club, turning them into one of the best casts ever to ascend the institution's stage.

The Victoria College auditorium was also scene of the second Alma Mater Society meeting of the year. Approximately 150 V.C. students heard Harvey Hodgins of the McLean-Hunter publication outline plans by which several hundred dollars might be added to council coffers.

During the next 10 days students of V.C. will be out to sell subscriptions to any of 30 periodicals available to all their friends and relatives. For the Canadian publications a 50-per-cent commission will be awarded to the college while American magazines reap a 30-per-cent portion of the original subscription price.

It has been estimated that if every V.C. student were to sell an average of one subscription, the council stands to make a $300 profit. The plan has been carried forward in the province with tremendous results. Victoria College however is the first educational plant to undertake the scheme in the Victoria area.

In spite of the events of the last week which were of considerable note, up here most students have been above everything, eagerly looking forward to the gigantic university invasion open house which began last Friday afternoon as the first contingent of V.C.'ers set sail for Vancouver and a week end of bang-up fun and frolic for all.

The excellent presentation on all three nights commencing last Thursday in the school auditorium.

All together six teams comprising basketball, rugby, soccer and badminton teams have been shipped to the Mainland city and the open house which was expected to draw 75,000 spectators from the Lower Mainland.

Many spectators accompanied the teams on both afternoon and night boats, for some members of both the players' club and the various teams it was necessary that they return by air in order to be back here in the sunny city in time for the Saturday and final performance of the play.

Saturday will see next week's highlight as the long discussed sports dance will take place at the Willows auditorium, where it is hoped sufficient funds for the financing of this weeks rains city jaunt will be scraped from the empty pockets of the dancing students.

Many added features such as door prizes and raffles will be offered those who attend.

in spring a man's fancy turns to thoughts of love . . .

Pledge Your Troth
With a Fine Diamond

LITTLE & TAYLOR
are known for the
FINE QUALITY
of their
DIAMOND RINGS
. . . a treasure for a lifetime.

LITTLE & TAYLOR
Registered Jewellers — American Gem Society
1209 Douglas St. (Scollard Bldg.) Phone G 5812

HEADACHE? FEEL BETTER FAST! ASPIRIN
TRADE MARK REG. IN CANADA

IT IS WISE TO TAKE CARE OF YOUR EYES
G. H. E. GREEN
B.Sc., M.A., D.Paed.
768 FORT STREET — OPTOMETRIST — PHONE B 7512

DEAF!
or are you going
DEAF?
★
FREE
DEMONSTRATION
Of the world-famous BELTONE HEARING AID . . . approved by the Medical Association . . . and worn by more people than any other kind . . . because it can be adjusted for every loss for all time! Replaces the exact amount of hearing lost . . . is hardly noticeable!
Be safe in traffic . . . enjoy life . . . write or phone us for a free booklet telling you how you can hear again! Have a demonstration of the BELTONE HEARING AID in our office or in your home—WITHOUT OBLIGATION!
Phone Empire 2436
R. O. MUNSON & CO.
KRESGE BLDG., Cor. FORT and DOUGLAS
ENTRANCE ON DOUGLAS

IT WOULD STAND OUT IN A THOUSAND . . .
THAT
ONE COAT
FOR YOU!

You'll know it at a glance, the ONE COAT that was seemingly designed for you, individually! . . . It's here among the infinite variety of coats at Eddy's, the complete range of color, fabric, style and size. It's typified by THE ONE COAT you'll find in Eddy's window.

Modern store for the modern woman and her children

OVER, ON AND UNDER DOUGLAS
Eddy's

NOW—She Laughs at age

Springtime in her heart again! New-found gaiety, peppy energy. A new, alive woman—sparkling eyes, better color, fresh, calm youthfulness — has replaced the worn, tired look. No wonder life has taken on new interest with her. Yes, thousands of once faded women, weary from blood-iron poverty, have bloomed alow with the help of Dr. Williams Pink Pills. Try Dr. Williams Pink Pills yourself for 30 days! Regain new health, pep and energy. Start today! Get back "in the pink" with

DR. WILLIAMS PINK PILLS

Victoria Sprott-Shaw School

SPECIAL SATURDAY COURSES!

HERE ARE THE SUBJECTS
Stenography (Pitman, Gregg Speedwriting)
Accountancy
Secretarial
Complementary and allied subjects

Put that Saturday morning to work for you . . . put yourself in line for better jobs. Our regular staff . . . all the facilities of our class rooms are ready to give you extra training in the subject you choose.

Drop in and talk it over

DOUGLAS at BROUGHTON
G 8121

Former Rhodesian Writes

Mass Slaughter of Cattle Opposed

Wasteful slaughter of cattle as a result of foot-and-mouth disease and expensive and inefficient quarantining of large areas are opposed by the writer of this article, a former opposition leader and later minister of commerce, transport and public works in Rhodesia, now living in Victoria.

By R. D. GILCHRIST

My knowledge of foot-and-mouth disease is not scientific or based on deductions. It is mainly such empirical experience as a practical cattle man can gain in the working of a ranch, by general observations and association and discussion with veterinary officials and ranchers during a prolonged period of incidence of the disease, with the following background:

of a government commission of enquiry whose terms of reference were to investigate a means for the control and eradication of cattle disease in Southern Rhodesia.

2. Fifteen years in Parliament, during which this was frequently a subject under discussion.

3. Twenty years of ranching, mainly on the low veldt, on 100,000 acres with 3,000 head of cattle and 41 species of wild animals, the majority of which were cloven-hoofed and therefore susceptible to foot and mouth disease.

4. Two years in quarantine after artificially induced infection carried out by the veterinary officials while I was absent in Parliament, without notice to me or my consent.

OUT OF BUSINESS

5. Locking up by quarantine of huge areas from which for a long period no sales of stock or produce were permitted and during which some ranchers operating on a large scale were forced out of

verted to the vermin and their original wild state.

6. The erection of hundreds of miles of fencing by the government under political pressure from farmers outside the quarantine and patroling of the huge boundaries — a complete farce which all concerned were ashamed of.

7. Ports of exit from the fenced area from which export of stock or produce was prohibited, and disinfection of vehicles and foot passengers by spraying with disinfectants and passing through a shallow foot bath.

8. Sale of prime matured stock to a canning factory only at very low prices, subsequently increased by a government subsidy.

9. Losses by trekking these cattle to the cannery over some 200 miles of poorly watered country.

10. Refusal by the government of the Union of South Africa to allow chilled Rhodesian beef in sealed trucks transit over South African railways for export overseas.

11. Ministerial visit to Bechuanaland and Mozambique, where I found alternative routing of cattle by stock routes and rail were cordially considered.

COSTLY, INEFFECTIVE

Policing of national boundaries and quarantine of large areas is enormously expensive and ineffective. Instead of dissipation of energy and resources ineffectively, I submit, not as an opinion but as a proved fact, that the sensible method is the localizing of the disease by fencing and strict prohibition of stock and produce from the infected areas, with disinfection of foot and vehicular traffic and the focusing on the actual outbreak of whatever method of control or eradication is decided on.

This, co-operatively agreed upon, would prevent international and interprovincial friction, save enormous expenditure and abolish revolting, wasteful slaughter.

In Southern Rhodesia the losses from the disease itself were, under proper management, negligible, and it was decided to run it quickly through the ranches by artificial infection by transferring the characterisic mucus from nose to nose.

Political pressure was brought to bear on the government by farmers outside the quarantined area and hundreds of miles of fencing were erected and patroled.

This proved to be a farce. Troops of zebra and other large game smashed through the fences to the rivers. Fencing on national boundaries was easily flattened by illicit cattle runners who made large sums crossing from Bechuanaland and Rhodesia into the Transvaal.

The politicians and cattle men in the Union who were always looking for excuses to keep our stock out of their market kept bombarding the government to prevent all entry of Rhodesian cattle.

Control and eradication may be possible under proper management. The first necessity is a proper diagnosis. If it is the African type which is not malignant, losses from the disease itself under proper management are negligible. In Rhodesia, concentration of cattle, not always close to water, and inability to heal due to mouth lesions killed thousands.

The officials brought cattle from a centre of infection to infect my herds but there were no reactions as they had got over the infective period.

They then took a bunch of my heavy oxen up to be infected, and killed some to examine them in a highly febrile condition. These, together with a few calves whose sore mouths prevented them from drinking, were the sole losses.

But fear, selfishness and ignorance reacting on politics may cost the country millions and create inter-provincial and international friction. Huge quarantine areas are disastrous. The fencing and policing of international boundaries are impracticable. Shooting of cattle may be ineffective and is unnecessary if you are not allowed to shoot the politicians.

It is not merely an opinion but a proven fact that the most effective and by far the least costly method is to concentrate on actual outbreaks with adequate strength, and not dissipate energy and resources over a wide area.

I have seen lesions on the leg of a Kudu. The animal had been shot as it was lame, but I never had a recurrence among the 3,000 head of cattle and 41 species of wild animals.

QUICKLY OVER

Herds showing any signs of infection (slobbering, mucous discharge from the nostrils, lesions on feet and mouth, stretching their necks and raising their heads) should be spread out along the rivers or near other water. Leave them strictly undisturbed a week or 10 days, and your trouble is over, and in another week they cease to have the power to pass on the disease. See that they are watered.

Stiff sickness, or Stif Zickte as the Dutch call it, may be mistaken for the disease. The animals stand immobile for three days. The disease being febrile, they should have water taken to them. It is alarming but not dangerous, and loss of condition is slight.

I never knew of any human being contracting foot-and-mouth disease, in spite of the fact that thousands of cattle were artificially infected.

Mass slaughter by shooting is revolting and entirely unnecessary. All animals processed in Rhodesian abattoirs are killed in afew seconds by electricity. Animals struggle and cattle bellow when held, but two seconds of the electrical current and they have gone to what we hope will be happy grazing grounds.

I am informed that on the majority of Canadian farms and ranches sufficient power for this purpose is available.

If anyonewishes to know how to erect the necessary head bales I would be glad to show them. Colossal suffering to animals can be easily avoided and no one is entitled to enjoy a beef steak until this is eliminated.

North Saanich Students Enjoy Council's Frolic for Leap Year

By DAVE BROWN and ANTHONY GAMBRILL,
North Saanich High School

An enthusiastic crowd turned out for the student council's Leap Year Frolic Feb. 29.

With the girl-pay-for-boy system in full use the male section was able to spend a worry-free evening dancing to the music of the college orchestra. Everybody commented on the fine quality of the music supplied and went home eagerly looking forward to the next dance.

On Tuesday the I.S.C.F. presented the Moody Institute of Science film "Hidden Treasure." Peter Rashleigh, the school representative, introduced Fraser Macrae who in turn introduced the film. This technicolor peep into the depths of astronomy and biology amazed everyone present.

North Saanich again fell behind in the F. N. Wright trophy race after briefly pulling even with Mount Newton two Wednesdays ago on an intermediate boys' hoop victory. But Monday the intermediate girls dropped a 21-16 verdict to Mount Newton to allow the latter to take a 17-15 trophy lead.

The boys' game was played at Brentwood with the locals easy winners at 23-11. Dave Gray and Duncan Moore topped the locals with six points each while Don Robinson was top man for the losers with seven points.

POOR QUARTER

At North Saanich Monday a poor third quarter in which Mount Newton scored 12 points proved to be the undoing of the Saanich girls. Jill Turner, Barbara Michell, Sylvia Erb and Sheila Brown all had four points for North Saanich. Lois Richardson led Mount Newton with her six-point total.

In an exhibition game played last Saturday at Saanichton the senior boys lost 24-22 to the Saanichton intermediate B boys. Erratic shooting and unfamiliarity with the strange floor cost Saanich the thriller. Ron Crocker turned in a fine performance for the winners as he scored 12 points. Pat Dalton had eight for Saanich.

Chosen to represent North Saanich at the high school conference at U.B.C. over the weekend were Pat Dalton, council president, and Anthony Gambrill, treasurer.

Students Pay Visit To House

By SINCLAIR ASH
Belmont High School

Members of the Grade XII social studies class, who recently rose to fame with their model political campaign and mock parliament, spent Tuesday afternoon in the Parliament Buildings.

The students, all 18 of them, trooped into the spectators' gallery of the House and proved beyond all reasonable doubt that they were interested in government proceedings. They sat through the entire budget speech without budging—which is more than most of the members of the House did. Later they met the provincial member from Esquimalt, Frank Mitchell.

"Well, this is at least a start," said Mr. Mitchell, "and a good one, too. You know, I used to sit up in the spectators' gallery. That's how I got my start. Now I'm sitting down below and taking part in the proceedings."

On Wednesday afternoon, after having gained valuable experience from Tuesday's session, the students presented their mock parliament for the parents who attended the Education Week open house.

Students Holly Francis, Evelyn Smart, Shirley Moseley and Judy Ranns got a trip to Vancouver this week. The purpose of the excursion was to represent Belmont High at the annual high school convention, sponsored by the Alma Mater Society of U.B.C., and held at the university.

It is the first time Belmont has been represented in the convention, but the student body believes its representation is good.

Normal Activities on Increase As Busy Spring Season Starts

By BRENDA SHUNTER
Provincial Normal School

It is hard to realize that we have only been back here at Normal for one week following our three-week teaching practicum. So many activities are in progress that no one has had the chance to sit back and relax after the strenuous round of teaching.

The spring term seems promising with the Vancouver invasion and the spring concert coming up. Of course there are always many unexpected surprises at Normal too.

On Wednesday we were very surprised and pleased to be visited by an education mission from Burma, headed by U Kaung, director of public instruction, Burma. U Kaung was accompanied by five other fellow countrymen.

Dr. F. T. Fairey introduced U Kaung, a personal friend of his, to the student body. U Kaung spoke to the students and wished them the best of luck in their future teaching.

At 3.30 the students assembled in the auditorium and presented a short program in honor of the visitors. Three musical items which will be presented in the spring concert, were given. These were naturally in the rehearsal stage but were well received and certainly showed that the concert will be a great event.

Students are very busy preparing for the concert with daily rehearsals for plays and choruses. Of course there are many others who are busy with costumes and scenery.

Of more immediate concern is the invasion of Vancouver Normal which shall take place next week end. Events begin Friday evening at 6.30 p.m. and end with a dance Saturday evening. Over 100 students have indicated a desire to take part in the invasion. Men's and women's basketball, badminton, ping-pong, bowling and volleyball teams will be competing against Vancouver teams.

With all these extra events coming up, the everyday activities are being carried on. The second-term students' council headed by Archie Dick has taken over its duties.

The bowling league is still going strong. The 10 teams bowl every Friday at 4.30 p.m. Guilbault's Gandy Dancers and Bruce's Babes are tied for top place with 10 points each. The boys' and girls' basketball teams are keeping in trim by playing against outside teams.

P.N.S. students can be sure of an exciting and busy spring term with all these activities on the program.

South Australia Yielding Uranium

ADELAIDE, Australia, March 8 (Reuters)—South Australia is ready to produce commercial grade uranium ore on a "significant" scale, Jesse Johnson, director of the raw materials division of the United States Atomic Energy Commission, said yesterday. He inspected uranium ore workings at Radium Hill in South Australia.

PERTH, Scotland (CP)—When a steward at the golf club here found the water system had failed, he looked out over the course and saw a man stealing the lead pipe through which the water flowed. The man was imprisoned for 30 days.

Kill Your Piles!

If the misery of Piles and rectal itching drives you wild, don't wait, get wonder-soothing CHINAROID from your druggist right now. See how quickly it usually brings wonderfully soothing relief for fiery piles, then helps Nature heal irritated membranes and shrink and reduce swelling of tissues, thus alleviating Pile nervousness. Demand CHINAROID. Insist nothing else will do.

Genuine Surplus Bargains

HEAVY COTTON STRING DISH MOPS— 10-inch wood handle	19c
SAFETY RAZOR— with 5 blades	29c
GALVANIZED HEAVY TOOL BOXES— 14"x20"x6"	95c
WHITE ENAMELLED COVERED SAUCEPANS	99c
IVORY AND RED ENAMELLED ROUND ROASTER	1.28
SQUARE POINT SHOVELS— Long handle	1.50
HEAVY STEEL TOOL BOXES— with hinged cover	2.00
FIREMEN'S AXES	2.75

CAPITAL SUPPLY CO. LTD.

SURPLUS CORNOBANT PANDORA CENTRE
1501 GOV'T. G-2713

ATCO

Lawn Mowers

- British Made
- Foot Starter
- Roller Driven
- Villiers Motor
- Will Cut Over Edge
- No Belts—No Wheels

The Finest of Mowers . . . For the Finest Lawns

Ask for a Demonstration

National Motors Ltd.

G 8177 819 Yates St.

SUPPORT THE RED CROSS

2 Carloads

FROM

GENERAL ELECTRIC

DIRECT TO MACDONALD'S

Yes! 2 Carloads of famous G-E Ranges and Refrigerators — ready for delivery to you from Victoria's largest Electrical Appliance dealer.

BUT HURRY! THESE TERRIFIC VALUES CAN'T LAST FOREVER!

$120 TRADE-IN ALLOWANCE

On Your Old Range Regardless of Age, Make or Condition on a New

General Electric Range (Model R.D. 41)

LIST PRICE $449
LESS TRADE-IN $120

YOU PAY ONLY $329

$35 DOWN

1½ YEARS TO PAY

★ FEATURES INCLUDE:

- High Speed Calrod Elements
- Lift-up unit Under the pressure cooker, making four surface units
- Thrift Cooker for Soups, Stews, etc
- Fully automatic clock for controlled or manual cooking
- Minute Minder
- 2 Utility Outlets
- 1 Automatically Controlled Utility Outlet
- Economical Operation
- Warming Oven
- 2 Utility Drawers (As Illustrated)

$125 TRADE IN ALLOWANCE

For your old ice box or refrigerator—regardless of appearance, on a new

General Electric De Luxe Refrigerator

FULL PRICE $499.50
LESS TRADE-IN $125.00

You Pay Only $374.50

$46.50 CASH

$5.00 WEEKLY

★ CHECK THESE FEATURES

- 5.2 Cubic Feet
- Sliding Vegetable and Fruit Bins
- Butter Conditioner
- Strongly Constructed to Last for Years and Years
- Freezer Holds 20 Packs of Frozen Food
- Sliding Shelves and Drawers Can Be Re-arranged
- Handy Door Shelves
- Large Breakfast Storage Bin

5-Year Protection Plan on the Hermetically Sealed Thrift Mechanism — the Heart of Your G-E Refrigerator

(As Illustrated)

MAKE NO MISTAKE!
NOBODY UNDERSELLS MACDONALD'S

2 Stores—712 and 716 Yates—E 1171

THE HOME OF "HOUSEWIVES' HOLIDAY"

Racing at Santa Anita, Fair Grounds and Oaklawn

At Oaklawn

OVERNIGHT ENTRIES

FIRST RACE — One and one-sixteenth miles
Good Heavens 109 — Buzy Lil 108
Kragmire 113 — Jean Ballo 110
Nickel 116 — Thinking Man 108
Wrath Cake 113 — Kaskal 115
Monica Ace 105 — Short Red 105
Forensic Go 110 — William H. 112
Market Street 118 — First Mission 104
Cooper Bot 116 — Don Good 110
Yale 108 — Talking Girl 108

SECOND RACE—Six furlongs
Out 107 — Dinzee Time 107
Blazerling In 107 — Lake Round 112
Musical Score 102 — Lighted Candle 102
Hradon West 107 — Polaset 107
La Shirl 107 — Gray Battle 108
Four-Rose 112 — Great Sand 102
Delight Time 112 — Futurette 107
Ruby-Blushes 107 — Tricky Maud 102
Half Jab 107 — Victory Kit 112

THIRD RACE Three furlongs
Count Tomy 115 — Lucky William 118
Royal Disc 115 — Captain Carver 118
Bugden Six 115 — Macy's Frank 118
Sassy-Baby 118 — Lucky Pride 118
John Henry 118 — Be About 115
Jeopardo 118 — Chopa Fire 115
Nutmeats 118 — Bugle Babe 118
Sunny Girl 115 — Kleen Darlene 115
Monday's War 118 — Apple Butter 115

FOURTH RACE—Six furlongs
Easy Dixie 107 — Here's Fay 111
Oakburner 118 — Good Will 112
Hemingway 112 — Bugler Flight 108
Fox Polka 114 — Blue Silver 115
So Fair 109 — Benny F. 114
Royal Charles 112

FIFTH RACE—Six furlongs
Wood Hollow — Juna Tapada 108
Blue Moon 113 — Buck Pride 114
Annihilado 114 — Doctor Absolved 117
Customout 107 — Blow Flash 114
Mr. Digmon 114 — Zokis Belle 108
Mad Saint 115 — Hustle Gal 113
Agile Ann — Moose Bet 114
Flint Heart 109 — Landom 113

Sixth Race—Five and a half furlongs
Ruby Corrupt 103 — Steamboat Bill 111
Trigger Happy 112 — Global 108
Hill Count 112 — Sky Tiger 107
Tony's Trouble 111 — Rolling Time 107
Miss Zoo 110 — Courtesy 111
Loddon 107 — Pelanbawin 112

SEVENTH RACE—Mile and a sixteenth
Amber Mix 102 — Well Met 118
Bad Hawk 105 — Little Flower 108
No Issue 112 — Gold King 112
Lionano 118

EIGHTH RACE—Mile and a sixteenth
Routon Fund 110 — Mr. Gold Belle 107
Pinko 118 — Tight Prince 112
On Wings 107 — High Mayor 114
Easy Hooper 112 — Lady Midas 102
Tranas 112

Santa Anita

First Race—
Bombay Duck (Longden) — $4.10 $3.00 $2.60
Holly River (Erskine) — 3.70 3.00
Grand Chain (Covalli) — 4.80
Time, 1:11 2-5.
Second Race—
Iron Chief (Longden) — $3.00 $2.40 $2.60
Frontenac (Gilmore) — 3.20 2.60
Reno Upanoor (Jones) — 4.00
Time, 1:46 2-5.
Third Race—
Spinney Girl (Gilson) — $7.10 $3.90 $3.10
Sonnando (Vonke) — 3.60 2.70
Vivace (Reeves) — 5.00
Time, 1:24 1-5.
Fourth Race—
Wave Length (Reed) — $10.50 $5.50 $3.50
Boat Out (Covalli) — 3.30 3.00
Claire Louise (Marsh) — 3.50
Time, 2:05.
Fifth Race—
Bachmaker (Gilson) — $17.70 $8.60 $4.80
Longjohn (Shumaker) — 3.50 3.00
Second Race—
Tiger Malt (Cafarelli) — $7.60 $4.80 $3.20
Blue Badge (Church) — 8.20 4.80
Indian Gold (Sweet) — 2.80
Time, 1:12 4-5.
Third Race—
Pendueken (Hardwick) — $13.00 $7.80 $4.40
Lilac Gadget (Cafarelli) — 10.40 4.40
Queen Apache (Popara) — 4.00
Time, 1:48 3-5.
Fourth Race—
Some Charge (Hardwick) — $11.80 $5.60 $4.40
Predictor (Essex) — 5.80 4.00
Mix-Guide (Green) — 4.60
Time, 0:22 4-5.
Fifth Race—
Hiley (Bender) — $7.80 $5.40 $4.40
Mackydie (Bailey) — 7.00 4.80
Portrollo (Nash) — 5.00
Time, 1:11 4-5.
Sixth Race—
Happy Go Lucky (Ferrando) — $5.40 $2.80 $2.40
A-Gro (Bailey) — 3.00 2.60
Dr. Fels (Hendricks) — 3.20
Time, 1:44 2-5.
Seventh Race—
On Guard (Church) — $17.40 $5.20 $3.20
Light Broom (Popara) — 3.20
Time, 1:45.
Eighth Race—
Doctor L. E. (Taylor) — $14.00 $5.00 $3.80
Avon Lady (Armstrong) — 4.80 2.80
Lock Out (Church) — 2.00
Time, 1:45 4-5.
Ninth Race—
Hope Gift (Covalli) — $8.60 $3.20 $3.20
Sergent (Church) — 6.40 3.00
Lady Aquest (Gwin) — 6.60
Time, 1:48 1-5.

Fair Grounds

First Race—
Temptemoiselle (Ferra) — $18.30 $10.00 $8.60
Attend (Owen) — 10.20 6.60
Onward Match (Bailey) — 01.40
Time, 1:11 1-5.
Bob's Alibi 113 — Golden Kernel 112
Fresh Saber 112 — Sailor Dad 117
Plant 117 — A-Telluride 107
First Wing 109 — Vantage 109
Toombs 107 — A-Blue W. 107
Suggested 117 — A-Entry.
Gaelic Gal 107

SEVENTH RACE — One and one-sixteenth miles
Some Lord 110 — Soundhouse 105
Thin Man 114 — Mental Gymnast 107
Lone Shadow 108 — Able Brite 114
Battle Hero 105 — Barcola 107
Altruistic 108 — Sonnyland 110
Black Tea 108

EIGHTH RACE — One and one-eighth miles
Casey Chance 113 — Rok 112
Bevo's Dream 106 — Willow Ware 103
Rank Flick 108 — Cho Cho Sain 108
Straight 113 — Denny 117
Ringroom 108 — Famera 115
Lot Wou 113 — Coast-of-Blue 108

NINTH RACE — One and one-eighth miles
Jacque 114 — Vinita Rex 105
Evening Story 113 — Heston 108
Tinker 103 — Norval 107
New Hope 109 — Smooth Peter 110
Intrice 108 — Irish Jim 111
Straddle 115 — Marvin's Tip 110
Bright Metal 112 — Strike Out 112

At Gulfstream

OVERNIGHT ENTRIES

FIRST RACE — One and one-eighth miles
Trinda 101 — Arakis 110
Glengel 111 — Cal Bridge 104
First Tenet 110 — Hindi 111
Called 101 — Cleranane 107
Even Later 118 — Sedulous 110
Top Pilot 114 — Sandini 115
Lierina 108 — Boiling Speed 114
Sabzon 120 — Bubbins 109

SECOND RACE—Six furlongs
Measure Up 110 — Big Raffle 110
Count Off 113 — Edna's Choice 109
Navigator 110 — Rare Bid 107
Feefifofum 105 — Tarawa 105
War Glance 110 — Eternal Road 114
Randfontein 105 — Blue Dream 108
First Sentry 110 — Moola 105
Vermoresque 105 — White Blaze 108

THIRD RACE—Three furlongs
Trust 108 — A-Praise Par 120
Mr. Cowell 120 — Aflah Abu 113
Petite Lassie 113 — Little Bid 113
K-Hopson 106 — Lane-Germark 117
Cockahoop 120 — Barrondia 112
Activated 120 — Mr. Jones 116
Justa Saint 117 — Tribal Fire 120
Aximil 107 — Bro O. 120
Screen Star 117 — A-Entry
Bola Bra 117

FOURTH RACE—Seven furlongs
Ambushed 114 — Battleaux 112
New Knife 105 — Madame Crom 105
Bolton 117 — Fraud 109
Baffling Box 112 — Sweet Colleen 105
Silver Lames 112 — Bronx 105
Villager 119 — Greenbush 108
Arthur Dix 114 — Granddad 114
Idontknow 109 — Noble Spartan 112

FIFTH RACE—Six furlongs
Battle Royal 106 — Emperors Moor 116
Inky Racer 112 — Signal Code 108
Zaegina 109 — Broad Cross 111
Pennant Day 117 — Dry Ruler 113
Aimak 107 — Outlaw 111
Flight Admiral 104 — Devotional 107
Direct Meter 109 — What 105
Lord North 116 — Miss Canada 102

SIXTH RACE—Six furlongs
Flying Pilt 114 — Jo B. 112
Bad Rack 112 — Battle Fury 114

Many Vets Face Last Year in Majors

By JOE REICHLER

ST. PETERSBURG, Fla., March 8 (AP).—Several major league ball players do not need road maps to tell them that this coming season marks the crossroads for them.

An unusually large number of athletes are squirrely on the spot for the 1952 season, and if they fail to deliver, the chances are they never will wear big league uniforms again.

Every club has at least one performer who regards this as a do-or-die season. Foremost on the list is Hal Newhouser, once can still hit the old apple, but he has slowed to a walk and needs lots of rest in longer stretches. His activities this season probably will be confined to pinch hitting duties. The same applies to 35-year-old Hopp, also a first baseman.

Sain, 33, got a new lease on life late last season after the Yankees purchased him from the Boston Braves. It remains to be seen whether the long, lean righthander can continue to fool the enemy.

Gene Bearden, back with Bill Veeck, under whom he lose to be getting their last chance to hang on. Both are giving it a final whirl with the Indians.

The same applies to such former stars as Bill Revens of the Cincinnati Reds; Ron Northey, Joe Hatten and Willard Ramsdell of the Chicago Cubs; Clint Hartung of the Giants; Johnny Schmitz of the Dodgers; Eddie Pellagrini and Hank Edwards of the Reds; Bob Dillinger of the White Sox; Al Evans of the Red Sox; Dick Fowler, Joe Coleman and Hank Majeski of the Athletics; Red Munger of the Cardinals and Nippy Jones and Joe Haynes of the Senators.

League. The 30-year-old Detroit Tiger lefthander, slowed up by a sore arm in 1951, won only six games. He did not pitch an inning during the last two and a half months.

Newhouser, with 191 wins to his credit, has a contract calling for around $37,000. A sincere, proud workman, Hal has publicly stated he would rather quit than stoop to mediocrity. If he finds that he cannot regain his old form, he will undoubtedly stick to his word.

The world champion New York Yankees have several such performers in Johnny Mize, Johnny Hopp, Johnny Sain, Stubby Overmire and Spec Shea.

Mize, 39, is the oldest player in the American League, excepting ageless Satchell Paige. He

BURNSIDE
FISH AND CHIPS
BURNSIDE AT WASCANA
PHONE B 3695
WE FRY HALIBUT ONLY
Open Today, 4 to 7 p.m.
TUESDAY TO FRIDAY
11 to 1.30 and 3.30 to 7 p.m.
Saturday: 11 to 7 p.m.

THE DAILY COLONIST PRESENTS J. ARTHUR RANK AND UNIVERSAL NEWS
Queen Elizabeth Holds First Investiture!
• • •
Canada Wins World and Olympic Hockey Championship
• • •
Olympic Ski and Figure Skating Championships
NOMINATED FOR ACADEMY AWARD AS BEST PICTURE OF THE YEAR
"DECISION BEFORE DAWN"
with RICHARD BASEHART
Feature at 2.00, 4.10, 7.00, 9.25
NOW ODEON

STARTS MONDAY!
DANNY KAYE
in
"ON THE RIVIERA"
—ADDED—
"THE GOLDEN TRANSVAAL" "JIB TO TOP SAILS" CARTOON and NEWS
Complete Program 6.45, 8.35
Feature 7.30, 9.25
OAK BAY
TEMPLE OF REFINEMENT ENTERTAINMENT AND EDUCATION

A WONDERFUL . . . LAUGHTERFUL . . . Out-of-This-World Story
CHARLES R. ROGERS presents
PAUL MUNI ANNE BAXTER CLAUDE RAINS
"Angel on my Shoulder"
• ADDED ADVENTURE
. . . Blazing a Breathless Trail of Excitement from the Barbary Coast to the Wastes of the Yukon . . .
"JACK LONDON"
—Featuring—
MICHAEL O'SHEA
SUSAN HAYWARD
VIRGINIA MAYO
STARTS TOMORROW
PLAZA

MEMORIAL ARENA
TUESDAY, MARCH 11
Minor Hockey — 7.30- 8.30 a.m.
Commercial Practice — 8.30-11.30 a.m.
Nadon — 11.30-12.30 p.m.
V.F.S.C. General — 3.00- 5.00 p.m.
Minor Hockey — 5.00- 7.00 p.m.
V.F.S.C. Senior — 8.00-10.00 p.m.
Inter Dept. League — 10.00-12.00 p.m.
MONDAY, MARCH 10
V.F.S.C. Patch — 6.30- 8.30 a.m.
Cougars' Practice — 10.00-11.00 a.m.
Police-Firefighters — 12.00- 1.00 p.m.
Beginners — 1.30- 2.30 p.m.
Public Skating — 3.00- 5.30 p.m.
COMMERCIAL PLAYOFFS
Army vs. Merchants — 7.30 p.m.
Navy vs. 7 Ups — 9.00 p.m.

Monday and Tuesday Only!
2 Complete Shows at 6.30 9.05
CHARLES LAUGHTON · VIVIEN LEIGH
SIDEWALKS OF LONDON
PLUS
"AS YOUNG AS YOU FEEL"
with
THELMA RITTER
MONTY WOOLLEY
This Picture Will Make You Feel Younger Than You Feel!
HILLSIDE and QUADRA FOX PHONE B 3379

Opening Wednesday, 1 p.m.
Definitely 4 Days Only!
Here comes the M-G-M
SHOW BOAT
TECHNICOLOR
SEE IT AT THE FOX

THE Y.W.C.A. GITE CLUB and MARGARET MYLES Contralto Guest Artist
DOROTHY MAE CHARLES Assisting Artist
"STABAT MATER"
Pergolesi
Mary Wood, Conductor
Malcolm Hamilton, Organist
Friday, March 14, 1952 at 8 p.m.
FIRST UNITED CHURCH
Admission 50c
Tickets on Sale at Fletcher's
Sponsored by First United Church Choir in aid of 90th Anniversary Church Redecorating Fund.

FAMOUS ARTISTS LTD.
ROYAL • WEDNESDAY, 8.30 — Ticket Event No. 5
PATRICE MUNSEL
COLORATURA SOPRANO METROPOLITAN OPERA
"One of the truly distinguished artists of the singing world."
"Given the ovation of the season."
. . . Chicago Daily News
See Current Issue Life Magazine
ROYAL • TUESDAY, MARCH 18 — Ticket Event No. 6
MARINA SVETLOVA
Prima Ballerina and Her Group of Solo Dancers
"The most thrilling solo dancer of the day, now breaking box office records on her second transcontinental tour."
March 27 Ticket Event No. 7 — De Paur's Infantry Chorus
April 1 Ticket Event No. 9 — MARGARET TRUMAN
April 10 Ticket EventNo. 8 — ISAAC STERN
Tickets for All Events Now at Fletcher's Music Store
$3.53, $2.94, $2.35, $1.76, Including Tax

Amusements ON THE SCREEN
Atlas—"Angels in the Outfield," at 3.08, 5.59, 9.18. Plus "Varieties on Parade."
Capitol—"Westward the Women," at 1.29, 3.59, 6.29, 9.04.
Dominion — "The Worm's Eye View," at 1.05, 3.56, 6.47, 9.43. "Wherever She Goes," at 2.32, 5.23, 8.19.
Fox — "Sidewalks of London," plus "As Young As You Feel." Two complete shows at 6.30 and 9.05.
Oak Bay—"On the Riviera," at 7.20, 9.27.
Odeon — "Decision Before Dawn," at 1.50, 4.30, 7, 9.25.
Plaza — "Angel On My Shoulder," plus "Jack London."
Royal—"Quo Vadis," at 1.49, 5.11, 8.33.

Tillicum OUTDOOR THEATRE
Friday and Saturday
Red Cammon and Renita Granville in "STRIKE IT RICH" plus Lee Garver and Hunte Hart in "LUCKY LOSERS"
Also Cartoon Carnival

Saint Luke's Players Present
"THE BRONTES"
MARCH 11 - 13 - 14 - 15
AT 8 P.M.
PARISH HALL
Cedar Hill Crossroad
Tickets 75c - 50c
At Fletcher's Music Store

MONDAY FOTO-NITE
$625
1st SELECTION—$500
2nd SELECTION—$125
BOB - FRED - AL SMITH
MONDAY, TUESDAY
At 3.08, 5.59, 8.18
A most unusual and delightful picture—
ANGELS IN THE OUTFIELD
PAUL DOUGLAS JANET LEIGH
—Plus—
60 MINUTES OF STAR-STUDDED ENTERTAINMENT
"VARIETIES ON PARADE"
MATINEE TODAY 35c
ATLAS
A FAMOUS PLAYERS

ROYAL
NOW SHOWING!
DOORS AT 1 P.M.
M-G-M's drama of a wicked empire and the love story between a pagan soldier and a Christian slave girl!
Feature at 1.49 5.11 8.33
QUO VADIS
COLOR BY TECHICOLOR
—STARRING—
ROBERT TAYLOR
DEBORAH KERR
LEO GENN
PETER USTINOV
Prices for This Engagement
1 to 5 p.m.—90c
5 p.m. on—$1.25
Children Anytime—50c
Government Tax Included

HELD OVER
ALL VICTORIA IS FLOCKING TO SEE TWO OF THE FINEST BRITISH HITS IN YEARS!
A Gay (and pardon the expression) "Saucy" Comedy . . .
The WORM'S EYE VIEW
Feature at 1.05 3.56 6.47 9.43
Also Now ANOTHER LONG RUN BRITISH FILM HIT
"WHEREVER SHE GOES"
At 2.32 5.23 8.19
DOMINION
A FAMOUS PLAYERS Theatre E 0914
COMING! MARLON BRANDO VIVA ZAPATA!

Take time out when "Devitt drops in"
STATION CKDA 11.15 - 11.30 MON. THRU FRI.
• Cares are forgotten, chores seem easier when Bert Devitt drops in. He's the best company ever. His relaxed, easy greeting means you're in for fifteen minutes of pleasant, restful talk, with some music for good measure.
Bert chats about people and places, passes the time of day with his pal Smitty, plays and talks about music from the past and the current hits of today. He always has a cheerful anecdote or two, a bit of poetry or an experience to share.
So make it a date—time in and enjoy a visit with Bert Devitt, every weekday.
THE PEPSODENT COMPANY OF CANADA, LTD.

2 Complete Shows 6.30 - 9.15
Royal A FAMOUS PLAYERS THEATRE
Monday March 17 One Night Only!
DIRECT FROM LONDON
BRITAIN'S No.1 COMEDIAN
VARIETY CLUB presents
Tommy Trinder
IN PERSON and his ALL-STAR ROYAL COMMAND MUSIC HALL VARIETIES
The GREATEST STAGE EVENT of the year
JOSEF LOCKE
THE GREAT IRISH TENOR
Also REY OVERBURY assisted by Suzette • JOSE MORENO
ELKINS SISTERS • THE THREE HELLOS
ALAN AND BLANCHE LUND
"That Enchanting Pair of Dancers!"
DIRECT FROM ROYAL COMMAND PERFORMANCE
Royal Theatre Box Office Now Open, 10 to 5 p.m.
Lower Floor $2.65 — Dress Circle $2.65 — Balcony $2.10 - $1.60 — Prices Include Govt. Tax

NOMINATED FOR ACADEMY AWARD AS BEST PICTURE OF YEAR!
STARTS MONDAY!
CLOAK-AND-DAGGER JOES they get there first and go alone!
DECISION BEFORE DAWN
ANATOLE LITVAK presents FRANK McCARTHY's ANATOLE LITVAK
ODEON
AT 1.50, 4.30, 7.00, 9.25 Last Show 9 p.m.

ADVANCE ANNOUNCEMENT
VICTORIA HIGHLAND GAMES ASSOCIATION
"SCOTTISH REVU OF '52"
Presented by Adeline Duncan
ROYAL THEATRE — APRIL 7
Advance Ticket Sale Now at McMartins, 1605 Douglas
Horseshoe News, 1231 Government
1.25 — 1.50
Proceeds to Victoria Nursing Home Auxiliary

HE LED 200 HUSBAND-HUNGRY WOMEN ON AN ADVENTURE MOST MEN FEARED TO FACE!
WOMEN . . . forgetting the past! Hussies in silk . . . heroines in calico. They defied Nature's fury, Indian attacks, a thousand perils . . . and found the love they longed for at the end of the trail!
WOMEN . . . finding a future! Each signed a contract to marry a man she'd never seen! And then faced a journey across the untamed West . . . to meet the stranger with whom she'd begin life anew!
MGM's WESTWARD THE WOMEN
STARRING ROBERT TAYLOR DENISE DARCEL
with HOPE EMERSON JOHN McINTIRE
TOMORROW
—ADDED— PETE SMITH SPECIALTY Cartoon and News
Feature at 1.29 - 3.59 6.29 - 9.04
MATINEE TODAY 40c
Capitol

B.C. Table Tennis Champions Named

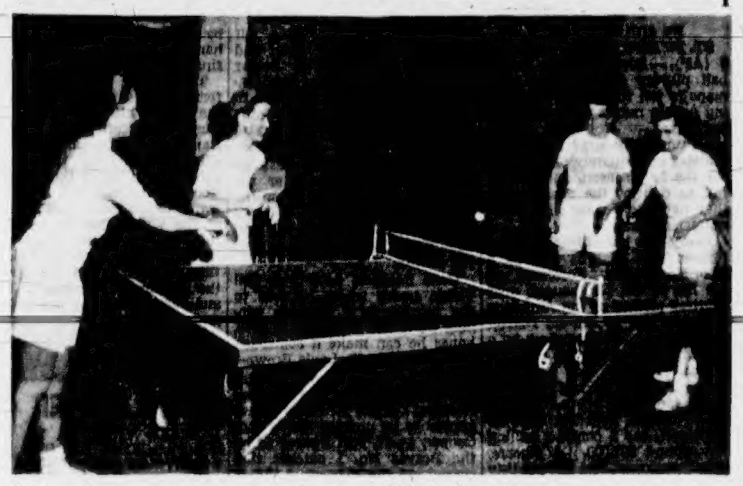

Study of concentration is provided by participants in mixed doubles semi-final at B.C. table tennis championships at Club Sirocco last night. At extreme right, Enid Smith of New Westminster prepares to return stroke from Nan Craig of Victoria while partners Art Ngai, left, and Sam Houston await developments.

Mrs. Craig caresses women's single trophy which she won for third time by defeating Miss Smith in final. On table is glittering array of silverware which went to various champions. New titlists were crowned in all divisions except women's singles and men's doubles.—Colonist photos by Jim Ryan.

United Retains Lead With 2-1 Win---Travis Brilliant for Losing Cause

HOW THEY STAND

	W	L	D	F	A	Pts
VICTORIA UNITED	8	6	1	9	6	7
New Westminster	6	8	1	7	3	5
Firefighters	7	6	0	7	7	7
St. Andrews	6	7	0	5	5	6
North Shore	6	7	0	5	6	6
Vancouver City	6	7	0	1	5	6

Victoria United remained atop the second-half standings in the Coast Soccer League yesterday—but only after their former goalkeeper had kept them out almost singlehandedly for about 50 minutes.

Far superior to a weakened Vancouver City team, United could only manage a 2-1 win at Royal Athletic Park as Joe Travis almost singlehandedly held the fort for his new teammates. A crowd of 900 turned out despite threatening weather to watch the Islanders remain unbeaten in the second half.

City, almost certain to face relegation, were minus Brian and Pat Philley and was far from impressive. Without Brian Philley, the Vancouver forward line lacked any semblance of cohesion. Brother Pat was missed, too, as City backs failed to give Travis much protection.

Travis, however, came through in great style. His positional play and alertness left nothing to be desired and he took three or four almost certain goals away from the pressing Islanders before yielding to sustained pressure and a brilliant play by United coach Wallace Milligan.

United controlled play, except for brief lapses, right from the start but failed to score in the first half. Travis was a bit fortunate on two occasions when Milligan and Jack Robbins shot directly at him and Bertie Clarkson hit the side of the net. But he knocked down a low blazer from Stan Bob, grabbed Cedric Robb's high drive, and twice balked Milligan, who was a constant threat.

SPECTACULAR GOAL

But it was impossible to keep the Victoria coach bottled up yesterday and he finally broke the ice five minutes into the second half on a splendid individual effort. Racing for a long pass from Jack Robbins, he stopped the ball just at the line to the left of the goal. He fooled check Joe Jordan completely, moved out a bit and closed in on the goal. Travis left about three feet on the short side and Milligan blasted through with a snap shot.

Twelve minutes later, Clarkson booted in his own rebound after a play with Milligan for what proved to be the winning goal.

The impotent losers made it close with an unearned goal about 15 minutes from time. Goalie Bill McAllister was solely to blame for losing his shutout. He took a back pass from Bill Hope and attempted to throw to John Pickburn. Jack Bowers intercepted about 25 yards out and scored with a high shot when McAllister failed to get back quick enough.

STRACHAN IMPRESSES

One of the highlights of the match was the performance turned in by Jack Strachan at right wing. The Navy player, who has seen little action but who is likely to see more now, went on for Robb with 25 minutes left and certainly injected some life into the Victoria attack. He showed a good turn of speed, lots of hustle and just missed an earned goal in the last seconds when his hard drive hit an upright.

United plays next Saturday at Vancouver, meeting North Shore at Callister Park.

Victoria—McAllister, Hope, Joe Robbins; Pickburn, Sid Robbins, Jack Robbins, Robb, Bob, Milligan, Stone, Clarkson, Soares, Strachan, Lohner, Ettinger.

Vancouver City—Travis, Durante, Sawyer, Stanley, Jordan, Dewhurst, Buchanan, Rogers, Giulani, McHugh, Bowers, Boats, Milstead.

Nan Craig Retains Title; Addy Wins Men's Crown

Nan Craig of Victoria and Gerald Addy of Vancouver were crowned singles champions at the conclusion of the B.C. table tennis tournament at the Club Sirocco last night.

Mrs. Craig captured the women's crown for the third time, sweeping through the semi-final and final without loss of a game. She defeated Enid Smith of New Westminster, 21-16, 21-15, 21-14, in the final after ousting Dot Barran of Vancouver, 21-19, 21-14, 21-10, in the semi-final.

Miss Smith scored a hard-fought 21-18, 25-23, 21-16 triumph over Jean Rose of Vancouver in the other semi-final bracket.

Addy met stiffer opposition from two Victoria Chinese brothers before copping the men's crown. He outlasted Art Ngai, 21-19, 10-21, 21-14, 21-15 in the final after scoring a great uphill triumph over Ed Ngai in the semi-final, winning out 21-19, 15-21, 17-21, 21-9, 21-13.

Art Ngai advanced to the final by ousting Art Barran of Vancouver, 21-16, 21-16, 21-16.

Defending champions Fred Ward and Sam Houston of Vancouver retained the men's doubles crown by defeating Harold Keenlyside of Vancouver and Lloyd Reyklin of New Westminster, 21-19, 21-18, 23-21 in the final.

Houston shared in a second title when he partnered Miss Smith to an upset 22-24, 18-21, 21-17, 21-7, 21-14 triumph over defending champions Jean Rose and Art Barran in the mixed doubles final.

Other results follow:

"B" singles final—Bob Whetmore, Portland, defeated Laurie Greenwood, Victoria, 18-21, 21-19, 21-19, 17-21, 21-17.

Junior singles final—Wayne Chew, Victoria, defeated Reek Harries, Vancouver, 21-13, 21-16, 18-21, 19-21, 21-12.

Junior doubles final—Rees Barnes and Ray Leason defeated Wayne Chew and Jack Wood, 21-11, 21-17, 21-18.

Veterans singles final—Laurie Greenwood, Victoria, defeated Jim Bethie, Vancouver, 19-21, 21-11, 21-13, 21-17, 21-17.

"B" doubles final—Wayne Chew and Tommy Lowe of Victoria defeated Darrel Sweet and Bob Whetmore of Portland, 21-14, 22-20, 21-18.

Royals Edge St. Andrews

New Westminster Royals stayed right behind Victoria United in the second half of the Coast Soccer league yesterday by edging St. Andrews, 2-1, at Queen's Park in New Westminster.

Vancouver Firefighters served notice of title aspirations in a third match at Callister Park by trouncing North Shore, first-half champions, 5-2.

Results left Victoria in front with a two-point edge over Royals who have a game in hand. Firemen are third, three points behind Royals, but have only played one match.

Tom Druce, former Victoria player, put Royals ahead early in the game and Gogie Stewart made it 2-0 at the end of the half. The lead stood up with Frank Noga averting a shutout for the visitors.

Firefighters looked sharp in their win. Their passing plays clicked and they could have won by a larger margin, the Reds looking definitely rattled in the closing minutes.

Art Hughes scored the first two goals of the game with Bobby Moulds counting for Shores to leave the score at half-time 2-1.

Frank Ambler and Doug Greig made it 4-1 after the restart and Dave Redline scored again three minutes from time. Moulds reduced the margin with the final goal, just seconds from time.

IT BEATS ME

By Jim Tang

Apparently all is not milk and honey in the P.C.H.L., despite the addition of three prairie clubs and reports that attendance is up over last season in the face of a general decline. At least, Scotty (Regina Leader-Post) Melville doesn't think so.

Writing on the report that Regina might join the league next season, Melville claims attendance figures have been "summed up through rose-colored glasses" and are "misleading."

He points to the fact that Saskatoon Quakers, with a contending club from the start, only show a boost of 150 paid admissions per game over last season when the club ran third in the four-team western Canada "amateur" set-up. At Edmonton, Melville states, there is a decline of 1,700 per game and it's 600 at Calgary.

"They'll have to do a lot of juggling with those figures," he writes. "If they hope to talk Regina citizens into sponsoring a team in the professional league. With the long haul to the Pacific coast cities, Saskatoon interests cannot possibly hope to break anywhere near even.

"In Regina, a pro entry might be considered successful if operated by a major league organization. Perhaps the Exhibition Board could run a club successfully, too, by eliminating "rent" from the books and calling whatever is left from expenses sheer profit. Outside of these two, only philanthropists could put a club from Regina in such a league."

Melville goes on to quote Muzz Patrick, Tacoma coach, as stating his club can't afford to continue under the present situation.

"Never again will I bring the Rockets to the prairies," Patrick is quoted as saying. "We need a 60-40 arrangement on home gates. The prairie swings take too much out of the kitty. That wouldn't be so bad if they fill the rinks when they appear at the coast, but they don't. The only solution is to share in the receipts at Calgary, Edmonton and Saskatoon.

"It boils down to the fact that the prairie clubs need us but we don't need them."

Patrick's last remark caused Melville to wind up with "Come to think of it, even Regina philanthropists would be downright silly to join that unhappy union."

Random Harvest

Western International League clubs are apparently going to get around restrictions on veteran players by signing as many Negro players as possible. They can be classed as rookies but many of them are really good. It all adds up to better baseball . . . Bill Court, pro at the Royal Colwood Golf and Country Club, states **Bob Fleming** is the "finest swinger in the province right now" and that the Gorge Vale youngster is a better player than **Bill Mawhinney** . . . If the Cougars can make the playoffs, they just might be hard to eliminate. The club is really moving at last and seems to have regained almost all of the spirit which carried it to the league and playoff championships last season. There is overall improvement with **Ernie Roche** certainly among the best defensemen in the P.C.H.L. at the moment. Coach **Roger Leger** hitting something like his best form and everybody showing improvement. **Walt Atanas** is making a fine impression in recent games with two-way hockey and **Jack McIntyre** has been very good since joining **Ed Dorohoy** and **Bob Frampton** on a line. So good, in fact, that Leger may consider shifting **Andy Hebenton** to another line if the hard-working rightwinger gets back into action before the schedule ends . . . **Jean Beliveau**, the youngster Canadiens hope will turn pro next season, scored five goals and two assists in his last two games to win the scoring title in the strong Quebec Senior League. He wound up with 45 goals and 38 assists in 59 games to beat out **Les Douglas**, Montreal Royals' veteran centre, by three points . . . Mossleigh is an Alberta village with a population of 38 and the Mossleigh high school has an enrolment of five boys and 13 girls. Four of the boys formed a curling rink and won the Alberta high school championship to earn a trip to New Brunswick for the Canadian finals . . . **Nick Lystar**, the nervous boxing coach, rated his Victoria team a bit too highly on the eve of the B.C. Golden Gloves. He predicted not less than four champions and the "Golden Boy" award for his fighters . . . It will be a pity if Memorial Arena doesn't get an additional ice-making unit before next season. There is universal complaint over the calibre of the ice with visiting players absolutely unanimous in asserting Victoria ice is the worst they have played on. Rough and sticky is the charge . . . But for a "hot" night by **Nick Pidsodny** on Feb. 19, when the Cougars lost a 1-0 heartbreaker to the Canucks, the Victoria club would be sitting pretty in its playoff fight . . .

* * *

GUESSING DEPARTMENT: **Detroit, Boston and Rangers** in the N.H.L., **Saskatoon** in the P.C.H.L. **Fleming** and **Merriman** to retain the city golf buttons, **Victoria West** in district soccer. **Tomorrow, Mount View** and **Victoria High Schools** in Colonist Cup **soccer** and **Merchants** and **Navy** in Commercial hockey. **Batting average to date: At bat 120, hits 74, percentage .617.**

Hockey Scores

A.H.L.
Hershey 6, Providence 3.
Syracuse 9, Cincinnati 4.
Cleveland 7, St. Louis 3.
Pittsburgh 3, Buffalo 2.

MARITIME SENIOR
Saint John 6, Sydney 2.
Glace Bay 4, Halifax 3.
Charlottetown 3, Moncton 3.

ONTARIO SENIOR A
Stratford 6, Brantford 3.
(Stratford leads best-of-seven semi-final, 3-2).
Owen Sound 4, Kitchener 3.
(Owen Sound wins best-of-seven semi-final, 4-1).

ONTARIO JUNIOR A
Toronto St. Michaels 5, Galt 4.
(St. Michaels wins best-of-five quarter-final, 3-0).

MARITIME JUNIOR B
Trenton 5, Moncton 3.
(Trenton wins best-of-three final, 2-1 and now meets Halifax St. Mary's).

MARITIME JUNIOR A
Halifax 9, North Sydney 1.
(Halifax wins best-of-five final, 3-1).

QUEBEC JUNIOR
Montreal Nationales 5, Quebec 4.

QUEBEC SENIOR
Quebec 8, Ottawa 3.

THUNDER BAY (Allan Cup Playdowns)
Fort William 3, Fort Frances 2.

MANITOBA JUNIOR
Winnipeg 8, Brandon 3.
(Winnipeg leads best-of-seven series, 1-0).

SASKATCHEWAN SENIOR
Melville 3, Yorkton 2.
(Melville wins best-of-seven final, 4-3).

WESTERN CANADA JUNIOR
Lethbridge 9, Edmonton 5.
(Best-of-five series tied, 1-1).
Regina 4, Calgary 3.
(Regina leads best-of-five series, 2-0).
Prince Albert 5, Humboldt 1.
(Best-of-five series tied, 1-1).

B.C. SENIOR
Nelson 8, Trail 3.
(Best-of-five series tied, 1-1).

SOCCER PRACTISE

Esquimalt Football Club will hold a practise at Bullen Park this morning at 10. All players are requested to attend.

Sports Fixtures Today, Tomorrow

TODAY

GOLF
9.00 a.m.—Clark Trophy competition, Gorge Vale Golf Club.
12.30 p.m.—City senior button match, Royal Colwood Golf and Country Club.
1.30 p.m.—City junior button match, Victoria Golf Club.

SOCCER
1.00 p.m.—Junior Cosulich Braves vs. Victoria Combines, at Duncan; Marconi Optical vs. Harris Cycles, Hampton Road, Esquimalt; Tillicums vs. Alpha Marys and Air Force Yeo., Lower Beacon Hill.
2.30 p.m.—Jackson Cup semi-final replay, Victoria West vs. Heaneys, Lower Beacon Hill.

TOMORROW

SOCCER
7.30 p.m.—Colonist Cup playoffs, Esquimalt vs. Mount View, at Esquimalt; Victoria High School vs. Mount Douglas, at Victoria High.

ICE HOCKEY
At Memorial Arena
7.30 p.m.—Commercial League playoffs, Army vs. Victoria Merchants.
9.00 p.m.—Commercial League playoffs, Navy vs. 7-Ups.

WRESTLING
8.30 p.m.—Regular weekly card, Victoria Ballroom.

Huskies Square Hoop Playoff

LOS ANGELES, March 8 (INS)—Washington gained a tie with U.C.L.A. in the Pacific Coast Conference basketball playoff series tonight by edging the Uclans, 53 to 50, at Los Angeles.

With the series squared at one game apiece, the two teams will meet Monday for the P.C.C. title and a place in the N.C.A.A. western regional playoffs.

The Huskies led all the way tonight. They built up a 27-21 half-time lead and maintained it until late in the fourth quarter.

At that point U.C.L.A. closed the gap to 52 to 50, but Washington stalled in the last two minutes and added a free throw for the win.

Bob (Hooks) Houbregs, Washington's all-American centre, was high point man with 20.

Wales Takes Lead

DUBLIN, March 8 (AP)—Wales defeated Ireland, 14-3, in an International Rugby match today. The victory put the Welsh ahead in the International championship standings which include France, England, Scotland, Ireland and Wales.

Steaming Cougars Tie Stamps; Blank Rockets at Tacoma, 2-0

HOW THEY STAND

	GP	W	L	T	GF	GA	Pts
New Westminster	61	37	14	10	258	166	84
Saskatoon	60	31	18	11	211	202	73
Tacoma	61	28	23	11	202	224	67
Edmonton	61	28	28	5	226	230	61
Seattle	62	26	27	9	221	241	61
Vancouver	61	21	33	10	211	258	52
VICTORIA	60	22	33	7	218	251	51
Calgary	61	21	34	6	235	295	51

Next game today: Saskatoon at Seattle.

ONE YEAR AGO

	GP	W	L	T	GF	GA	Pts
New Westminster	64	35	21	8	248	187	78
Portland	66	29	30	7	250	237	65
Tacoma	65	24	29	15	196	208	63
Seattle	65	23	31	11	201	229	57
Vancouver	65	18	31	16	204	267	52

They all look alike to Victoria's rampant Cougars these days.

All but mathematically eliminated from P.C.H.L. playoff contention, the defending champions started a comeback drive a week ago Friday by trimming New Westminster's leading Royals at Victoria, 7-1.

Then came the Saskatoon Quakers, in second place and hoping to catch the Royals, last Tuesday. They went down 5-3. Seattle Ironmen visited Friday with a four-game winstreak that was promptly broken, 3-2. Last night, the Cougars came up with their second win in three seasons on Tacoma ice, blanking the Rockets 2-0.

ONLY POINT OUT

That one, perhaps hardest of all, left the Cougars right in the middle of the sixth-place scramble, tied with Calgary Stampeders for seventh spot and only a point back of Vancouver Canucks. Each team has six games left with two between the Cougars and Canucks doubly important. The first of these is on Tuesday at Vancouver, the second at Victoria a week later.

Scoring through Ed Dorohoy in the first period and Les Hickey in the second, the Cougars held off the Rockets in the third period as goalie Jerry Cotnoir came up with a gilt-edged performance to earn this second shutout of the season.

FLYERS COME THROUGH

While the Cougars were winning at Tacoma, the Edmonton Flyers gave them a big hand by dumping the Stampeders at Calgary, 5-3.

Marion Michel [illegible] special vote of thanks from the Victoria club. The Scottish-born winger came up with his biggest night of the season, scoring three goals and passing for another as his club came up with three third-period goals to break a 2-2 tie.

In the third game played last night, Royals practically assured themselves of first place by handing the Quakers a 5-2 trimming at New Westminster. The win left the league leaders with an eight-point margin, two games in hand, and the Quakers with only seven games in which to make up the difference.

It was the second defeat for the Saskatchewan club which has yet to win on its last Coast invasion. They wind up a five-games in six nights schedule at Seattle tonight.

Flyers' victory mathematically assured them of a playoff spot.

VICTORIA 2, TACOMA 0

Victoria—Goal, Cotnoir; defense, Jager, Rosin; forwards, Stromgren, Frampton, Abbott, McIntyre, Hickey, Dorohoy, Anderson, Evans, Atanas, McIlvenna.

Tacoma—Goal, Sorrenson; defense, Fox, Sale; forwards, O'Connor, Gadsby, Forsaith, Adam, Bradley, Johnston, Kerr, McKenzie, Brewer, Young, Del Monte.

Officials: Bill Knell and Cam Priddy.

Summary:

First period—1, Victoria, Dorohoy (Frampton, McIntyre) 18:44. Penalties: O'Connor, Jager.

Second period—2, Victoria, Hickey (Anderson) 7:41. Penalties: Abbott, Davidson, Del Monte.

Third period—Scoring none. Penalties none.

Shots: Cotnoir 23, Sorrenson 38.

EDMONTON 5, CALGARY 3

First Period—1, Edmonton, McLean (Pettigrew, Kilburn) 1:15. 2, Calgary, Perlini (Smith, Pennington, Pendrick, Scott) 3:[illegible]. Penalties: Pendrick, Scott.

Second Period—3, Edmonton, McLean (Kilburn, Hay) 4:[illegible]. 4, Calgary, Carson (McKenzie, Agar) 18:[illegible]. Penalties: McLeod, Dickens, Kilburn, McKenzie, Scott.

Third Period—5, Edmonton, Kilburn (Johnson, McLean) 3:[illegible]. 6, Edmonton, McLean 8:00. 7, Calgary, Scott (Sharpe) 9:44. 8, Edmonton, McLean (Johnson, Kilburn) 17:19. Penalties: Joss 4:49.

SASKATOON 5, NEW WESTMINSTER 5

First Period—1, New Westminster, Boyce (Lavell) 5:16. 2, New Westminster, Boyce (Roberge) 5:55. 3, New Westminster, Duffell (Love) 8:04. No penalties.

Second Period—4, Saskatoon, Bentley (Bechtold) 8:09. 5, New Westminster, Duffell (Love, Roberge) 9:24. No penalties.

Third Period—6, Saskatoon, Schaff (Kaleta) 3:42. 7, New Westminster, Fielder (Paul, Roberge) 12:01. No penalties.

Wests, Heaneys Meet Today In Cup Replay

Victoria West and Heaneys will again attempt to reach a decision in the semi-finals of the Jackson Cup soccer competition when they meet in a replay at Lower Beacon Hill Park today at 2.30 p.m.

The two clubs failed to name a finalist last week when they played through two hours of scoreless football. The clubs played two 45-minute halves and then went through two 15-minute overtime periods without scoring.

The other semi-final bracket between Esquimalt and Victoria City will be played at Royal Athletic Park next Saturday.

The final has been tentatively set for Sunday, March 23.

City All-Stars Defeated, 8-4, By Vancouver

Vancouver Juvenile Canucks scored an 8-4 victory over the Victoria Juvenile All-Stars in the first game of a two-game to-a-goal series for the coast championship at Vancouver Forum yesterday. Second game will be played in Vancouver this morning at 9.15.

Victoria kept close to the strong Vancouver club for two periods. Canucks led 2-1 after the first period and 3-2 after the second.

Don Makowsky scored Victoria's first two goals on passes from Hal Dotten. Bill Sherwood scored an unassisted tally in the third frame while Phil Kieby scored on a play with Ian Holroyd.

The All-Stars flew over to Vancouver yesterday afternoon.

Alcos Soccer Club will hold a workout at Central Park today at 2.30 p.m. All players are requested to attend.

Hogan Series Starts Today

A weekly series of articles, "Power Golf," begins in the Colonist on page 9 today.

The articles are written by bantam Ben Hogan, who made a brilliant comeback after a near-fatal auto accident to regain his status

Additional sport on Pages 7, 9, 10 and 30

Victorians Fail to Win Single B.C. Ring Crown

Bert Wilkinson made a valiant effort to bring a Golden Gloves and B.C. amateur boxing title to Victoria last night but dropped a decision to Steve Phare of Haney in the 156-pound final.

Wilkinson earlier decisioned Jim Blaney of Richmond while Phare was awarded the verdict over Gary Sullivan of Vancouver.

Light-heavyweight Romes Brun was the only other member of the 14-man Victoria contingent to reach the finals. He decisioned Neil Black of Vancouver in the semi-finals but was knocked out by Andrew Marshall of Prince Rupert after 57 seconds of the third round. Marshall showed a hard punch, gaining a technical knockout over Leslie Mathews of Haney at 1.10 of the first round in his semi-final bout.

GOLDEN BOY

Jack Butula of Kimberley was named Golden Boy after scoring a pair of T.K.O.'s. He stopped Ralph Shore of Vernon in the second round of the semi-final and halted Pete Dignard of Richmond in the final of the welterweight division.

Campbell Palmer of Haney was runner-up to the Golden Boy. He copped the 112-pound title by scoring decisions over Bob Thompson of Victoria and Dave Powell of Vancouver.

Two other Victoria boxers dropped semi-finals bouts.

Heavyweight Dave Martin was knocked out by Glen Carlson of Prince Rupert at 1:20 of the first round. Carlson went on to win the title with another first-round knockout.

Charles Simpson lost by a technical knockout at 2:55 of the second round to Ben Vandenhoord of Vancouver in the 165-pound division.

Results follow:

FINALS

112-pound class—Campbell Palmer, Haney, decisioned Dave Powell, Vancouver.

119-pound class—Bob Shires, Vancouver, decisioned Dave Jacobs, Vancouver.

125-pound class—Len Wanless, Vancouver, T.K.O.'d Jack Wilson, Vancouver, end of second.

132-pound class—Gordon McDonald, Burnaby, T.K.O.'d Chuck Place, Prince Rupert, 1.45 of second.

139-pound class—Tuffos Palmer, Haney, T.K.O.'d Dandy Wirth, Vancouver, 1.30 of first.

147-pound class—Jack Butula, Kimberley, T.K.O.'d Pete Dignard, Richmond, 1.38 of second.

156-pound class—Steve Phare, Haney, decisioned Bert Wilkinson, Esquimalt.

165-pound class—William Morrison, Prince Rupert, T.K.O.'d Ben Vandenhoord, Vancouver, 1.33 of second.

178-pound class—Andrew Marshall, Prince Rupert, K.O.'d Romes Brun, Victoria, at of third.

Heavyweight—Glen Carlson, Prince Rupert, T.K.O.'d Fergus O'Brien, Vancouver, 45 of first.

SEMI-FINALS

112-pound class—Campbell Palmer, Haney, decisioned Bob Thompson, Esquimalt; Dave Powell, Vancouver, decisioned Kenny Barker, North Nordale.

119-pound class—Randy Wirth, Vancouver, decisioned Bill Fox, Vancouver; Tommy Palmer, Haney, decisioned Roy Lancaster, Haney.

147-pound class—Pete Dignard, Richmond, knocked out Bill Commodore, Chilliwack, 46 of first; Jack Butula, Kimberley, T.K.O. over Ralph Shore, Vernon, 1.05 of second.

156-pound class—Steve Phare, Haney, decisioned Gary Sullivan, Vancouver; Bert Wilkinson, Esquimalt, decisioned Jim Blaney, Richmond.

165-pound class—Ben Vandenhoord, Vancouver, T.K.O.'d Charles Simpson, Victoria, 2.55 of second; William Morrison, Prince Rupert, K.O.'d Garnet Bowen, Vancouver, 1.46 of first.

178-pound class—Romes Brun, Victoria, decisioned Neil Black, Vancouver; Andrew Marshall, Prince Rupert, T.K.O.'d Leslie Mathews, Haney, 1.10 of first.

Heavyweight class—Fergus O'Brien, Vancouver, T.K.O.'d Gordon McKee, Bowen Island, 2.24 of second; Glen Carlson, Prince Rupert, K.O.'d Dave Martin, Victoria, 1.20 of first.

Northup Now "At Home"

Jack Northup, valuable addition for Victoria Shamrocks in Inter-City Lacrosse League, poses with his wife, Audrey, and son, Brian, for Colonist photographer Jim Ryan after establishing residence in city. Although only 3½, Brian is ardent lacrosse fan and was apparently dreaming of Mann Cup final when picture was taken. Vic E. Andrew Trophy on left was awarded Northup as New Westminster's outstanding athlete in 1951. Trophy on right is R. L. Maitland Trophy, which he gained as most valuable player in I.C.L.L. last season. Northup is working at shipyard, establishing residence well before league deadline of April 1.

Jackson's Great Goaling Clipper Victory Feature

KELOWNA, March 8 (CP)—Hacked by a stupendous display by Goalie Doug Jackson, Nanaimo Clippers made it a brand new series here tonight when they bumped Kelowna Packers 4-1 to even the best-of-five B.C. senior hockey semi-final at one victory apiece.

The Nanaimo win now assures a game in Vernon, where the fourth game is set after the third game here Monday night.

Coming up with a solution to Packers persistent checking, the Clippers were never headed, scoring once in both the first and second and ramming in two goals in the third. Kelowna's single came in the first.

Jackson was brilliant when he had to be, particularly at one stage in the second stanza when the Clippers were short two men through penalties, and in the third, when Kelowna staged a full out assault, hammering away at the Nanaimo citadel without avail. The cool Nanaimo netminder had 24 shots to handle, two more than Roy McMeekin at the Kelowna end.

Angelo Defelice and Don Culley sparked the Nanaimo offensive, figuring in the Clippers' last three goals, Defelice getting two of them and Culley the other.

SUMMARY

First Period—1, Nanaimo, Berry (Brown) 7:00. 2, Kelowna, Hergesheimer (Duncan, Dask) 12:2[illegible]. Penalties: Culley, Dask.

Second Period—3, Nanaimo, Culley (Defelice) 1:1[illegible]. Penalties: Defelice, Duncan, Penner.

Third Period—4, Nanaimo, Defelice (Culley, Carr) 1:58. 5, Nanaimo, Defelice (Culley) 13:50. Penalties: Rocke, Carr, Penner, Brown.

WRESTLING

VICTORIA BALLROOM, MONDAY, MARCH 10, 1952
(Corner Government and Cormorant)

MASKED MARVEL vs. CON BRUNO

PLUS 3 ALL-STAR BOUTS

Tickets and Reservations — Perk's News and Grand Spot News

Students	Servicemen (In Uniform)	General	Reserved
75¢	½ Price	$1.00	$1.50

ADVANCE SALE MON., MARCH 10 2 to 5 p.m. and at 6.00 p.m. Arena Box Office

COMMERCIAL **HOCKEY**

NEXT GAME Wednesday MARCH 12

PLAYOFFS

MEMORIAL ARENA

MONDAY AT 7.30 P.M.

7.30—Army vs. Merchants
9.00—Navy vs. 7-Ups

All Seats Reserved, 50¢ and 75¢

NOTE: Season Ticket Holders may claim their seats at advance sale—or No. 1 Wicket at 6.00 p.m.

Faces Army Barrage

AB ELLIS

Top goaltender in Commercial Hockey League this season, Ellis will be in goal for Victoria Merchants when team meets Army in third game of best-of-five semi-final play-off at Memorial Arena tomorrow night starting at 7:30. Series is currently tied, 1-1. Navy will attempt to make it three-in-a-row over 7-Ups in card's other game at 9. This is Ellis' third season in loop and he has been one of top goalies each year. He had best goals-against average in opening season, but lost out to Jack Walker next season. He led this year with 44 goals against in 17 games for a 2.58 average.

Leafs Whip Wings, 6-3; Close Gap on Canadiens

HOW THEY STAND

	W	L	T	GF	GA	Pts.
Detroit	30	18	11	165	138	71
Montreal	31	23	8	141	119	70
Toronto	31	26	10	153	154	72
New York	31	24	13	163	149	75
Boston	18	28	15	136	180	51
Chicago	15	39	6	140	207	36

Next games, today: Montreal at New York, Toronto at Detroit, Chicago at Boston.

The race for second-place honors in the National Hockey League is getting more interesting.

Toronto Maple Leafs scored a big win last night when they drubbed the mighty Detroit Red Wings, 6-3, before 14,080 Toronto fans. The win moved them within one point of second-place Montreal Canadiens, who battled to a 4-4 draw with the cellar-dwelling Chicago Black Hawks.

The defeat meant almost nothing to the Wings, who Wednesday night won the National Hockey League championship for the fourth straight year.

ROOKIE STARS

The Leafs, with three regulars out of action with injuries, used husky Leo Boivin on defense. The youngster, called up from Pittsburgh Hornets, turned in a big league display and his tenacity in fighting for the puck led to Toronto's first goal.

Detroit also used a newcomer from the A.H.L., Larry Zeidel, who replaced injured defenseman Benny Wolf.

The Canadiens, playing before 14,452 home-town fans, had to come from behind a three-goal deficit to earn the draw, which mathematically eliminated the Hawks from the playoff.

CROWD STUNNED

The Hawks stunned the crowd when they took a 3-0 lead in the first period. Playing a fast skating game and checking Canadiens to a standstill. Both teams scored in the middle period and Canadiens finally found the range in the last period with three goals and all but snatched the game from the Hawks.

Elmer Lach didn't get into the scoring picture but he collected dozens of presents from Montreal fans during a "night" in his honor. The presents included a car and television and radio sets.

SUMMARIES

DETROIT 3, TORONTO 6

First period—1, Toronto, Gardner (Boivin, Meeker) 4.15. 2, Detroit, Abel (Lindsay) 12.37. Penalties—Bolton, Kennedy 13.18, Skov 13.18, Pavelich 16.22.

Second period—3, Detroit, Howe (Kelly) 2.19. 4, Toronto, Kennedy (Sloan) 3.43. 5, Toronto, Sloan (Kennedy) 10.02. Penalties, Armstrong 01, Skov 01, Thomson 1.16, Bolton 7.08, Zeidel 13.20, Gardner 13.20.

Third period—6, Toronto, Timgren (Bentley) 10.39. 7, Toronto, Bentley (Armstrong) 19.06. 8, Detroit, Zeidel 14.44. 9, Toronto, Bolton (Watson) 18.46. Penalties, Meeker 16.17, Lindsay 16.17.

Shots: Sawchuk 12-12-7—32, Rollins 10-5-14-29.

CHICAGO 4, MONTREAL 4

First period—1, Chicago, Rollins (Gadsby) 7.08. 2, Chicago, Gadsby (McKenzie) 9.32. 3, Chicago, Ivan (Rodrigue) 14.23. Penalties, Gadsby 3.47, Dewsbury 16.12.

Second period—4, Montreal, Meger (St. Laurent) 5.18. 5, Chicago, Gadsby (McKenzie) 8.32. Penalty, Bouchard.

Third period—6, Montreal, McCormack 1.25. 7, Montreal, Meger (Geoffrion, Beaupre) 8.44. 8, Montreal, Geoffrion (Reay) 18.12. Penalties, Dingwall 8.24, Gadsby 8.24, St. Laurent 13.03, Raglan 14.48.

Shots: Lumley 9-9-12—30, McNeil, 8-4-4—16.

Vejprava Cops Scoring Title In Junior Loop

Gordon Vejprava, 18-year-old Crow's Nest forward, succeeds Guyle Fielder as scoring champion of the Western Canada Junior Hockey League.

Vejprava compiled a total of 100 points on 55 goals and 45 assists to finish 10 points in front of teammate Gene Achtymichuk. He also topped the goal-scoring department and finished in a three-way tie with Walt Trentini and Harold Jones of Lethbridge for play-making honors.

Medicine Hat's Ken Dorohoy, younger brother of Victoria Cougars' Eddie, finished ninth, 35 points behind the leader.

Leading scorers follow:

	G	A	Pts.
Vejprava, Crow's Nest	55	45	100
Achtymichuk, Crow's Nest	42	37	80
Ariaman, Lethbridge	45	41	86
Jones, Lethbridge	30	45	75
Jaslar, Crow's Nest	34	40	74
Day, Lethbridge	44	28	72
Trentini, Crow's Nest	28	43	71
Litzenberger, Regina	42	28	70
Dorohoy, Medicine Hat	29	40	69
Cowan, Regina	32	28	60
Prince, Edmonton	28	32	60
Melnyk, Edmonton	29	27	56
Papp, Regina	31	24	55
MacDonald, Edmonton	21	33	54
Ingarfield, Medicine Hat	34	15	49
Kilob, Regina	28	29	47
Oak, Moose Jaw	37	13	47
Karpinka, Edmonton	27	19	46
Kowalchuk, Edmonton	24	20	44
McNeill, Edmonton	21	22	43
Peden, Calgary	21	22	43
Ferguson, Moose Jaw	21	22	43

Eagles Remain Unscored On; Capture Honors

Eagles captured the Lower Island Junior and Juvenile Football Association Division V championship yesterday by whipping Malvern House, 5-0.

Victory clinched second-half honors for Eagles, who also took the first-round. The team is unfeafeated, untied and unscored on in 10 league games.

Mic-Macs clinched second-half honors in Division IV by defeating Combine Pee Wees, 8-0. They have now captured the Division IV championship as they are also first-half winners.

Eagles climbed into a first-place tie with James Bay Merchants in Division III by downing the Merchants, 4-0.

McNamee Adds Two New Marks

Jerry McNamee of Vancouver bettered two more U.S. national junior college swimming records at Berkeley, California, yesterday, giving him a total of four in two days.

McNamee swam the 440-yard freestyle in 4:52.1, breaking the former 25-yard pool mark of 4:53.6. He also broke his own record of 2:12.6 for 220 yards with a new time of 2:11.8.

FAN FARE By Walt Ditzen

Los Angeles Ex-College Athletic Star First Negro Player Signed by Tyees

Business-manager Reg Patterson announced yesterday that Victoria Tyees have signed their first Negro player.

He is Rufus Jackson, 21-year-old ex-Los Angeles High School athletic star who was spotted at a workout of the Hollywood club by Victoria manager Cece Garriott and signed to a contract.

Jackson, an outfielder, has quite a record of athletic achievements. He even comes close to matching his basketball and track and field performances, the Tyees have a budding star.

He was all-city centre when he played for Jordan High School's basketball team and won letters in baseball, basketball and track while at Compton Junior College famed for its production of standout athletes. Jackson has traveled the 100 yards in 10 seconds, has a 49.9 timing to his credit in the 440 yards and as a high jumper has cleared six feet five inches, a height which makes him of Olympic calibre.

Jackson is six feet, two inches tall and weighs 185 pounds.

TWO OTHERS COMING

Two other colored players are almost certain to join Jackson with the Tyees. Garriott is taken with the possibilities of Jack O'Brien, a husky catcher who reportedly hits for distance and possesses a strong throwing arm, and there is almost positive assurance that Bill Gladstone, who spent all of last season with the Portland Beavers, will be sent to Victoria.

O'Brien has agreed to terms and will be signed today if Garriott continues to be impressed after watching him in action once more. If Gladstone is sent down it will likely be as a shortstop. The Beavers are impressed with his potential but he lacks the ability to hit for distance required of outfielders. But his speed and throwing are assets which he may be able to use to better advantage in the infield.

RUNNING TEAM

Jackson and O'Brien are but two of the players lined up by Garriott, obviously working hard to put together a young, running team. The new manager informed Patterson yesterday that John Healy, a towering righthander, and Doug Johnstone, a rookie first baseman, will be among those who answer the roll call when the Tyees open training at their Salinas camp.

Healy, 21 years old, six feet four inches tall and weighing 200 pounds, has had one year of experience in professional baseball but his former affiliation was not disclosed. Johnstone, a Los Angeles rookie is 21 years old, weighs 172 pounds, and misses the six foot mark by an inch. He throws lefthanded and bats right-handed.

It is becoming increasingly evident that the Tyees will not lack for players from which to choose a roster. Garriott has several other promising Los Angeles youngsters in mind, believes he can get some help from the Los Angeles club [illegible] perhaps as many as a dozen players from the Beavers. Among the latter are pitchers Bill Paine, and Frank Chase, who played part of last season here, and Adolph Satalich. Don Pries will probably be back for another season.

PROPST AGREEABLE

Meanwhile, Patterson received both good news and bad yesterday from players listed on the roster. Southpaw Jim Propst telephoned from his Kansas City home, patched up salary differences in a hurry, and stated he would report to Salinas two days ahead of the March 22 opening for batterymen. Propst announced his pleasure at Garriott's appointment and seemed eager to get started.

On the darker side was a telegram from Al Lawrence, the third-baseman obtained from Hedgecock. Lawrence, counted on to furnish a lot of punch, stated he probably would stay on his job and go on the voluntary-retired list. However, Patterson will make a real effort to change his mind.

Hedgecock will revert back to the Victoria club and will likely report for training. Garriott has asked to have a look at the slim left-hander if the deal falls through.

TITAN POWER SAWS
5 H.P.—30 Lbs. 7 H.P.—32 Lbs.
The Most Powerful One-Man Power Saws on the Market
BUCKING AND FALLING

Price Complete, $365, Up—Bars and Chains, 18" to 60"
RAMSAY MACHINE WORKS
1630 STORE ST. LTD. G 5314

Eaglettes Capture Title; Totems Nip Alberni High

ALBERNI, March 8.—Eaglettes captured the Vancouver Island junior girls' basketball championship by defeating Port Alberni junior girls, 38-33, here tonight.

In an exhibition game on the same card Victoria High School Totems edged Alberni High School, 42-40. The game may be a preview of the Vancouver Island High School Basketball tournament final to be held next week as these clubs are rated two of the strongest contenders.

Len Anderson pushed up the winning basket with 30 seconds left to break a 40-40 tie. Totems trailed 4-11 at the first and 21-23 at the half but went ahead 33-29 at the three-quarter mark. Jim Jahraus paced the winners with 16 points.

Eaglettes won the two-game total-point series, 72-56. They beat the Up-Island champions, 34-23, in Victoria Wednesday.

PLAY ON MAINLAND

Eaglettes will now meet the mainland champions in a sudden-death game for the B.C. title at Vancouver next Friday.

Victoria faltered in the final two quarters and had to rely on a substantial lead compiled in the opening half. Eaglettes led 18-8 at the half, were outscored 15-14 in the third quarter and 10-6 in the final frame.

Pat Sinclair and Carol Copas paced the winners with 11 and 10 points, respectively. Mary Anderson of Port Alberni led both clubs with 13 points.

LINE-UPS:

Eaglettes—M. Johnson 5, C. Copas 10, V. Cain 1, D. Warner 1, L. Holder 2, P. Sinclair 11, M. Pearce 8, L. Mitchell, M. Mitchell, J. Oldham. Total 38.

Port Alberni—I. Holder 8, R. Elles 1, L. Seeley 7, D. Andrews 2, L. Erickson 2, M. Anderson 13, M. Jossey, S. Dietrich, B. Evans. Total 33.

Totems—Jahraus 16, Shields 4, Patterson 2, Anderson 5, Oakley 9, Whan 4, Hodges, Denton 2, Kirchner, Parry. Total 42.

Alberni—Modell 9, Williamson 10, Gray 8, Pennington 4, Schick, Perry 2, Nicol 7, McLean, Greenes. Total 40.

Take grip when club's at an impact position

Power Golf

By Ben Hogan

WORLD'S BEST GOLFER

In taking up the grip it always seemed to me a good idea to have the clubhead resting in its natural position on the ground just as one would like to have it hit the ball. Doing this as you take up your grip will insure you of a reasonable chance that the clubface will be in that position when it makes contact with the ball during the course of the swing.

As I favor my own version of the overlapping grip, naturally that's the one I am going to talk about. Starting with the left hand, my grip is very definitely a palm grip. The leather or rubber grip on the shaft of the club will lie diagonally across the palm of the left hand just above the callus pad. Although it is hard to see in this picture, because it shadows the palm calluses, the club is actually above these calluses and below the butt pad of my hand, running across the palm down into the forefinger.

(Released by The Bell Syndicate, Inc.)

Intent Retains Big Purse In Second Win

ARCADIA, Calif., March 8 (AP)—Intent won the $50,000 San Juan Capistrano Handicap at Santa Anita today.

The winner, disqualified in the $100,000 handicap a week ago, laid well back most of the way in the mile and three-quarters grind, then came in the last half-mile to beat off Be Fleet, last year's winner, and Bryan G.

A crowd of 49,000 watched in a biting, 46-degree wind blowing off snow in the nearby foothills.

Intent paid $5.00, $3.30 and $2.60, Be Fleet $3.50 and $2.90; Bryan G. $3.40.

Stormy Cloud, a hunch bet with some of the patrons as the sky darkened just before the race, finished fourth.

Eilers Even Hoop Final, Defeat Athletics, 59-50

VANCOUVER, March 8 (CP)—Vancouver Eilers smashed out a well-earned 59-50 victory over Alberni Athletics here tonight to knot the British Columbia men's best-of-five senior "A" basketball finals at one game apiece.

Athletics won the first game 66-60 here last night. The teams move to Alberni for games there next Friday and Saturday nights.

Harry Kermode, veteran Alberni sharpshooter, kept Athletics in the game and after Eilers led 30-27 at the half Alberni tied the score at 44-44 near the end of the third quarter.

KERMODE STARS

Kermode's 17 points made him the top man on the floor, but Reid Mitchell of Eilers was in good form to lead the winners with 14. Dennis Wotherspoon of the Vancouver quintet scored four points, but they were made up of a couple of spectacular long-arm shots from mid-floor, soaring high and skidding down through the hoop.

Gordie Lynn of Alberni played a rugged game, bordering on roughhouse tactics but escaped being put out of the game by the personal foul route.

Alberni took on new life in the third quarter but faded after tieing the game. Eilers were quick to take advantage and ran up a comfortable margin. Two minutes before the final whistle the Vancouver team played "stall-ball" and safeguarded their margin.

Eilers—Forsyth (8), Lane Lore (4), R. Mitchell (14), Moses (2), Morrow (7), Watt (12), Wotherspoon (4)—49.

Alberni—Buchanan (9), Durant (9), Ferrari, Grohoski (4), Hill (3), Kermode (17), Lynn (2), D. Mitchell, Samarin (8), Waugh, 50.

College Teams Spoil U.B.C. Open House

VANCOUVER, March 8.—Victoria College did anything but try to make the open house ceremonies at the University of British Columbia a success today.

Five Victoria College teams came over for a series of exhibition games with the university and walked off with four victories.

U.B.C.'s division II rugby team prevented a whitewashing by defeating Victoria College Vikings, 9-0. Don Knight and Bob Dickenson scored tries and Jack Scott kicked a penalty kick.

Malcolm Anderson, Gary Webster, Dick Hales and Dick MacIntosh were standouts for Victoria.

Inside right Tom Rimmer got the only goal in the soccer game as Victoria edged the U.B.C. team, 1-0.

Victoria swept both basketball games. The College boys edged U.B.C. Thunderbirds, 35-33, while the College girls came out with a 23-11 triumph.

Victoria College defeated U.B.C., 12-6, in badminton.

Indians Sign Negro Player

SPOKANE, March 8 (AP)—The Spokane Indians Baseball Club of the Western International League today announced the signing of Herb Souell, 24-year-old third baseman from Los Angeles.

Team owner Roy Hatchkiss said Souell is a former member of the Kansas City Monarchs of the Negro American League and played last year in the Canadian Province circuit.

Manager Don Osborn described him as a long-ball hitter who "has never hit under .300 since he started playing ball in 1948 with the Monarchs."

Eskimos Retain Top Grid Rookie

EDMONTON, March 8 (CP)—Edmonton Eskimos today announced the signing of star Negro halfback Jim (Jimbo) Chambers of Montreal for the 1952 Western Interprovincial Football Union season.

Chambers, in his debut with Eskimos after graduating from Montreal intermediate ranks, last season placed third in scoring and won the Union's rookie-of-the-year award.

More Comfort In
Warren K. Cook
PRO SLACKS
They're the newest, finest QUALITY and finest FITTING SLACKS you can buy. Tailored by Warren K. Cook, they're available in worsted, flannel, worsted and gabardine, and sizes range from 29-44. Note these SIX PRO SLACK FEATURES: Self belt with elastic expansion insert . . . Removable buckle . . . open welt seams . . . new double-fold curtain . . . hidden cash pocket . . . generous front pleats. Choose them for COMFORT . . . STYLE . . . QUALITY!
And new arrivals in
SPORTS COATS
Just arrived . . . a wonderful new group of SPORTS JACKETS, including fine Scotch tweeds. In short, regular and tall models, sizes 36-48. Prices from 37.50
W&J WILSON
1221 Government Street
Finest selection of Woolies imports in Canada
Serving Victoria for 90 Years

Restart Fatal For Boy Boxer

LACROSSE, Wash., March 8 (AP)—A 15-year-old high school boxer died in the dressing room last night a few minutes after he had lost his fight by a technical knockout.

The boy, Jack Engelman, was fighting another young student on a card held to raise money for a school motion picture projector.

The bout was stopped once but young Engelman protested that he wasn't hurt and asked to continue.

Wood Wood Wood
Dry Wood, never been in water, all hand picked.
2½ Cords $11.00
Pone dry cedar, hand picked, 12 in., easy splitting, good for furnace and heater — 2 cords 6.00
Immediate Delivery
Dhillon Fuel Co.
E 3811 E 7852

McCallum's
Perfection
Scotch Whisky
THE SCOTCH THAT CIRCLES THE GLOBE

DISTILLED, BLENDED AND BOTTLED IN SCOTLAND SINCE 1807
This advertisement is not published or displayed by the Liquor Control Board or by the Government of British Columbia.

FAIRBANKS-MORSE

Automatic OIL BURNER
QUIET
ECONOMICAL
This new F-M Conversion Type Oil Burner is the quietest burner available. You'll be amazed, too, at its low operating cost. These features are possible because of the balanced design and exclusive features of the new F-M Oil Burner. It's designed and built by a company with the knowledge gained in 120 years of manufacturing experience. Let us give you all the facts—NOW.
WESTERN HEATING PRODUCTS LIMITED
825 Broughton St. Phone G 9391

A HEANEY PUBLIC SERVICE EPISODE

This is the first of a series explaining the procedure of alternative voting, brought to you as a public service by HEANEY'S. Clip this out and save the series.

Punter Has Slim Chance Of Showing Yearly Gain

By PAT ROBINSON

NEW YORK, March 8 (INS).—So you think you can beat the races? Perhaps you even have visions of becoming another Pittsburgh Phil or Chicago O'Brien?

Well, let us give you an inkling of what you are up against. Not to deter you from gambling on the races (you'll know you what a stiff assignment you face.

There are 26 professional handicappers in New York whose race selections appear in the daily papers, racing papers and scratch sheets.

Some of these men are racing writers; some also are professional clockers, and a few are former jockeys. Many of these professional clocker-handicappers have spent more than half a century on the tracks.

These fellows don't need an owner's colors to distinguish a horse. They know them all by sight and can tell you the peculiar markings to be found on thousands of them.

KNOW EVERYTHING

They know all about any given horse—exactly how fast he has been working, his physical condition and his disposition. They can glance at a horse and tell you if he is sore. They know why he lugs in or bears out.

In a word, they know all that any human being can know about a horse.

Therefore, they should stand as good a chance as anybody of beating the races. Certainly

So, with all that knowledge and background, what is their record of success or failure?

Well, during the 196-day season last year they made selections for 1,568 races and not one showed a profit on a flat $2 play.

The top man was Lou O'Neill, whose selections appear in the New York Daily Mirror, and even Lou showed a loss of $157. At that, Lou picked 160 winners, which is a truly remarkable percentage.

Each day every selector picked one horse as his "one best bet."

This is the horse—very often a so-called stand-out, which the selector figures has the best chance of winning.

Only five of them showed a profit even on this basis. O'Neill showed winnings of $10.60 on a two-buck flat bet on his "one best bet" and Joe Gelardi, of International News Service, who is something of a long-shot specialist, showed a winning figure of $18.70.

"SURE" WINNERS

Of course, you may say you don't go to the track to bet every race. If so, you are an exception. You are the fellow who is going to bet only on the "sure" winners. You may get them, too. You also may get back $2.20 on a nag which should have returned at latest even money. But does that pay your expenses?

Last season we saw a fellow bet $5,000 on a "sure" thing to show. He knew he was certain of a $250 on his quick investment. Well, the horse actually won the race but was disqualified and placed last. Good-bye five grand.

The old saying still holds good: "You can beat a race but not the races."

Busy Robinson May Meet Maxim in June

NEW YORK, March 8 (AP).—Negotiations for a light heavyweight title bout next summer between Ray Robinson and Joey Maxim are near a close as far as financial considerations are concerned, president Jim Norris of the International Boxing Club said today.

Robinson is the middleweight champion, and Maxim holds the light heavy crown. The bout would be held outdoors in New York.

Norris said: "The whole thing is up to Robinson, who has some other commitments. Maxim is all for it."

Robinson has three middleweight title bouts pending. He meets Carl (Bobo) Olson of Hawaii next Thursday in San Francisco, and if he wins, he'll meet Rocky Graziano in Chicago April 16. Also, he is slated to meet Paddy Young, Friday night winner over Ernie Durando. This would be for the title at Madison Square Garden May 16.

Skating Champion Denies Pro Rumor

HAMBURG, March 8 (AP).—American skating ace Dick Button today denied reports that he will turn professional to skate with the Barbara Ann Scott troupe.

"There is absolutely and definitely no truth to these rumors and I cannot explain how they arose," Button told the Associated Press here. The Englewood, N.J., skater recently won the Olympic and world's skating championships.

New Aussie Star

SYDNEY, March 8 (AP).—Rex Hartwig of Victoria scored an upset victory over Mervyn Rose, Australian Davis Cup player, in the finals of the South Australian tennis championships today.

The 22-year-old Hartwig, who eliminated Ken McGregor in Thursday's semi-finals, beat Rose 11-9, 2-6, 6-2, 9-11, 7-5.

Johnny O'Brien Selected All-American

NEW YORK, March 8 (INS).—Johnny O'Brien, Seattle University's sensational little scoring star, has been named to the International News Service all-American basketball team for 1951-52.

O'Brien, who topped the nation in scoring with a record 1,030 points, was selected along with highly publicized Dick Groat of Duke, Iowa's Chuck Darling, six-foot eight inches; Clyde Lovellette of Kansas, 6-9, and Cliff Hagan of Kentucky, 6-4.

O'Brien is only five feet, nine inches, and Groat, six feet.

The alternate team consists of Bob Houbregs of Washington Huskies, Don Meineke, Dayton; Larry Hennessey, Villanova; Jim Tucker, Duquesne and Rod Fletcher, Illinois.

Olympic Hopes

MARJORIE JACKSON

Australia's leading hope is Miss Jackson, who yesterday beat her own world record for women's 100-yard dash. Miss Jackson was clocked in 10.4 seconds at New South Wales' championships in Sydney. Her listed world mark is 10.7.

YVETTE WILLIAMS

Dubbed New Zealand's Blankers-Koen, Miss Williams is country's brightest hope for 1952 Olympic Games victory. All-round athlete, she is credited with 32 New Zealand track and field marks and has topped Fanny Blankers-Koen's world broad jump record of 20 feet 6 inches. Miss Williams' distance of 20 feet 7¼ inches was disallowed because of slight wind assistance. She has thrown discus 134 feet 4½ inches, shot-putted 41 feet 8½ inches and is excellent sprinter and basketball player.

Newcastle Gains Semis As Milburn Nets Three

LONDON, March 8 (Reuters).—Three goals by International forward Jackie Milburn today swept Newcastle United into the semi-finals of the English Cup soccer competition, well on the way to repeating last year's cup win.

Aiding Milburn in Newcastle's surprising 4-2 triumph over Portsmouth, was Chilean-born forward George Robledo, who slammed home the final score of the day.

The upset started fans predicting that the Newcastle squad will become the first team in 60 years to take home the cup in two successive seasons.

GUNNERS ADVANCE

In other sixth round cup games, hapless Luton, plagued by the ankle injuries of Roy Davies, outside right, and centre half Syd Owen, fell before hard-hitting Arsenal, 3-2.

Spear headed late in the second half by Roy Bentley, International inside forward, Chelsea dropped Sheffield United, 1-0. Burnley went down to a 3-1 defeat at the hands of Blackburn in an all-Lancashire clash.

In today's league games, Manchester United stretched its First Division lead to three points by taking a narrow 2-1 win over Sunderland. Manchester now has 45 points and Arsenal, its nearest rival, has 42.

Nottingham Forest retained control of the Second Division by defeating Swansea Town, 2-1. Leicester City, which defeated Coventry 3-1, remained tied for second place with Birmingham City.

HAS BIG LEAD

Lincoln continued to run roughshod over the Northern Section of Division Three by hammering out a 4-1 triumph over Halifax. Tied for number two spot are Grimsby, which dropped Crewe Alexandra 2-1, and Stockport, which lost 1-0 to Oldham Athletic.

In the Southern Section of B Division, Reading defeated Plymouth 2-0, and came within one point of knocking them out of the lead.

LONDON, March 8 (Reuters)—Results of soccer matches in the United Kingdom today:

FOOTBALL ASSOCIATION CUP
(Sixth Round)

Blackburn Rovers 3, Burnley 1.
Luton Town 2, Arsenal 3.
Portsmouth 2, Newcastle United 4.
Sheffield United 0, Chelsea 1.

SCOTTISH CUP (Fourth Round)

Airdrieonians 2, Hearts 2.
Dundee 4, Aberdeen 0.
Rangers 1, Motherwell 1.
Third Lanark 1, Falkirk 0.

ENGLISH LEAGUE
First Division

Aston Villa 6, Tottenham Hotspur 3.
Blackpool 4, Fulham 2.
Derby County 4, Preston North End 2.
Huddersfield Town 0, Bolton Wanderers 2.
Liverpool 1, Middlesbrough 1.
Sunderland 1, Manchester United 2.
Wolverhampton Wanderers 3, Stoke City 0.

Second Division

Barnsley 0, Rotherham United 1.
Bury 1, Brentford 0.
Coventry City 1, Leicester City 3.
Hull City 3, Leeds United 2.
Notts County 0, Everton 0.
Queens Park Rangers 2, Southampton 0.
Swansea Town 1, Nottingham Forest 2.
West Ham United 0, Birmingham City 1.

Third Division (Northern)

Bradford City 1, Accrington Stanley 3.
Chester 1, Mansfield Town 5.
Crewe Alexandra 1, Grimsby Town 2.
Darlington 2, Workington 1.
Gateshead 2, Barrow 0.
Hartlepools United 1, Carlisle United 0.
Lincoln City 4, Halifax Town 1.
Oldham Athletic 1, Stockport County 0.
Scunthorpe United 0, Bradford 0.
Southport 3, Wrexham 1.
Tranmere Rovers 2, Chesterfield 6.
York City 1, Rochdale 1.

Third Division (Southern)

Bournemouth and Boscombe Athletic 0, Aldershot 2.
Brighton and Hove Albion 2, Walsall 1.
Bristol City 2, Colchester United 0.
Gillingham 4, Leyton Orient 1.
Ipswich Town 1, Crystal Palace 1.
Millwall 0, Shrewsbury Town 0.
Newport County 2, Bristol Rovers 3.
Northampton Town 1, Norwich City 2.
Port Vale 3, Exeter City 0.
Reading 2, Plymouth Argyle 0.
Southend United 5, Watford 1.
Torquay United 9, Swindon Town 0.

SCOTTISH LEAGUE
Division A

Partick Thistle 2, Celtic 4.
St. Mirren 3, Queen of the South 1.
Stirling Albion 1, Morton 1.

Division B

Clyde 1, Ayr United 1.
Dundee United 3, Arbroath 1.
Dunfermline Athletic 3, Albion Rovers 1.
Hamilton Academicals 3, Cowdenbeath 2.
Kilmarnock 3, Queens Park 1.
Stenhousemuir 1, Dumbarton 1.

AMATEUR INTERNATIONAL MATCH
(At Shrewsbury)

England 8, Ireland 3.

IRISH LEAGUE

Ards 4, Derry City 1.
Ballymena United 6, Glenavon 1.
Coleraine 1, Linfield 2.
Crusaders 4, Bangor 2.
Glentoran 3, Cliftonville 1.
Portadown 2, Distillery 1.

OTHER MATCHES

Bath City 3, Chelton Athletic 1.
Manchester City 1, Hibernian 4.

Night Soccer Suggested To Combat Drop at Gate

LONDON, March 7 (CP)—Sponsors of Big Time soccer in Britain are frantically seeking an answer to the sharp drop in attendance during the past two years.

Unless something is done quickly to revive the fading interest, officials believe the drop in gate receipts this season may run as much as 25 per cent from the peak years. In the boom season of 1949-50 it is estimated more than 40,000,000 customers poured through the turnstiles of the Football League clubs.

The dry rot has not been confined to teams struggling at the tail-end of the league standing, or the less opulent clubs whose financial plight prevents them entering the highly-competitive market in search of reinforcements. Most of the third division clubs have been affected and even first division favorites have been hit, including Aston Villa, Manchester United and Fulham which toured Canada last summer.

So far the attendance drop has not seriously touched the more powerful clubs such as Tottenham Hotspur, last year's league champions; London's colorful Arsenal; Newcastle, the cup holders; nor some of the others that fared well in the cup draw. But the boys who control the purse-string say the slump should serve as a warning even to clubs still playing to packed stands and terraces.

Norman Bassett, director of West Bromwich Albion, suggests the spectator drift could be halted by introduction of organized showmanship at league games and by reducing the length of the season by playing more matches under floodlights. On the managerial side he also thinks something should be done to improve the conduct and control of soccer. The rules, he says, should be revised to speed up the game, fees for referees raised and players paid more loyalty and efficiency money.

WANT MORE GOALS

The burden of fan complaints is that too great emphasis is being placed on defensive play. Like most Canadian hockey fans they are dead set against kitty-bar-the-door tactics. They want free-wheeling action and plenty of goals, not time-wasting kicks into touch nor a solidly-packed defence when a draw is in sight.

One correspondent goes so far as to suggest that henceforth no points should be awarded to teams ending a league match in a scoreless tie.

A few favored a complete break from the present system of promotion and relegation, while one "Old Timer" suggested the promotion-relegation plan should be extended to four teams in each league instead of two as at present.

WIDENING GAP

While the south of England is only 21 miles from France, the north of Scotland is 400 miles from the nearest continental shore.

O.C. Soccer Standings

LONDON, March 8 (AP)—United Kingdom soccer standings (first five teams):

ENGLISH LEAGUE

Division I	W	T	L	Pts.
Manchester United	18	7	8	43
Arsenal	18	6	7	42
Portsmouth	17	8	9	42
Tottenham Hotspur	15	8	11	38
Newcastle United	15	7	9	37
Division II				
Nottingham Forest	19	10	8	48
Leicester City	19	8	10	46
Birmingham City	18	8	10	44
Sheffield Wednesday	15	7	10	37
Cardiff City	14	8	9	36
Division III (Southern)				
Plymouth Argyle	23	5	7	51
Reading	24	2	9	50
Brighton	22	5	8	49
Millwall	18	10	6	46
Northampton	19	4	9	42
Division III (Northern)				
Lincoln City	23	7	5	53
Stockport County	18	8	7	44
Grimsby Town	16	8	8	40
Oldham Athletic	17	8	8	42
Carlisle United	16	9	11	41

SCOTTISH LEAGUE

Division A				
Hibernian	18	5	4	41
Glasgow Rangers	15	6	4	36
Raith Rfc	15	5	7	35
Heart of Midlothian	13	6	7	32
Hearts	12	9	10	33
Division B				
Clyde	17	5	5	39
Dundee United	16	4	6	36
Falkirk	14	7	5	35
Ayr United	15	5	8	35
Kilmarnock	15	2	11	32

Wallis Holds Slim Lead In Commercial Averages

Cy Wallis, Don Corbett and Hugh Cowan are virtually in a first-place deadlock for individual honors in the Commercial Fivepin Bowling League at Gibson's Bowladrome.

Wallis leads with a 240 average while Corbett and Cowan are close on his heels with 239's. Eric Harbinson has a 228 average while Harold Gent is bowling at a 227 clip.

Wallis also holds the high three mark for the season, 974. Cowan is next with 918. Doug McCaig's 385 is the high single mark while Alex McHaffie is runner-up with 384.

Victoria Laundry holds both team marks. It has rolled a 3,716 high three and a 1,413 single. Ideal Barbers are runners-up in each case with a 3,715 triple and a 1,342 single.

Leading averages follow:

C. Wallis 240, D. Corbett 239, H. Cowan 239, G. Harbinson 228, H. Gent 227, J. Wilson 225, G. Pozer 224, Don McCaig 224, A. McHaffie 224, D. Gibson 223, J. McKendry 222, E. Ware 220, F. Rae 218, N. Allen 218, A. Majoral 218, C. McRae 216, Doug McCaig 215, B. Ames 215, S. Bracegirdle 215, E. Viggers 215, J. Lalban 214, G. Barber 213.

M. Moffat 212, A. Cooper 212, F. Prescott 212, S. Thomson 212, D. Anderson 211, K. Mendrick 212, F. Green 210, H. Boyer 210, G. Stewart 210, J. Bickerhead 209, E. Carter 208, C. Bethell 207, H. McAdam 207, D. Pendray 207, H. Wagner 206, E. Savage 206, Art Deziniamo 205, L. Jones 204, J. Green 203, A. McKechnie 202, F. Fox 200.

Burke Sizzles As 65 Gains Six-Stroke Lead

March 8 (INS)—Jack Burke, the Houston, Tex., hotrod of the winter pro-golf circuit, blazed in with a sensational seven-under-par 65 today to jump into the lead in the $10,000 St. Petersburg open.

Burke's feat on a day in which par took a generous beating under the Florida sun gave him an even 200 for 54 holes of the 72-hole tournament. If he can post a 68 tomorrow in the finals he will even or better the course 72-hole record.

Burke moved six strokes ahead of Carry Middlecoff, whose two-stroke lead going out today was erased when he shot up to a 73.

Shelly Mayfield, Long Island, N.Y., carried a 69, for a 54-hole total of 207. Tied at 208 were Pete Cooper and Art Wall, Jr.

At 209 was Tommy Bolt, who turned in a 69 today. Dave Douglas carded a 68 to put him tie with Toby Lyons, Jamestown, N.Y., at 210.

Srinigar, the capital of the state of Kashmir, has been called "The Venice of the East."

Remember When . .

Thousands of sport fans filed sadly past the body of Howie Morenz, lying in state in the Montreal Forum 15 years ago today. The great centre star of Montreal Canadiens, making a comeback at the age of 35, died of a heart attack some weeks after he broke a leg in a game against Chicago. His funeral was attended by more than 25,000 persons.

Repeats Golf Win

ST. AUGUSTINE, Fla., March 8 (INS).—Mary Lena Faulk of Thomasville, Ga., won her second successive championship in the Florida east coast women's golf tournament today, defeating Bee McWane, of Birmingham, Ala., 5 and 3.

Golf--- Here's How

By SAM SNEAD
Golf's Greatest Player-Teacher

The stance with a driver (see illustration) is a square stance with the toes equidistant from the direction line, the right foot almost, but not quite at right angles to it, the left foot pointing slightly toward the hole to permit a fuller, freer follow through. As the clubs shorten in length from driver down to niblick the angle at which the shaft leaves the clubhead grows less until in a niblick the shaft is only a little short of being at right angles to the blade. For this reason, the

shorter the club the closer you stand to the ball and the more you stand over the ball. As you use each shorter club several changes are necessary. Your heels are brought closer together; your left foot inclines more toward the hole, and also is brought slightly further back from the direction line. And you bend more over the ball and use a more perpendicular swing.

(Released by John F. Dille Co.)

Racing Selections

By JOSEPH GELARDI

GULFSTREAM

1—Even Later, Called, Ranson.
2—Rare Bud, Pestiferim, White Blaze.
3—Lady Germans, Mr. Cerdi, Please Pat.
4—Nobel Spartan, Inasmuch, Silver Lamee.
5—Emergency Hour, Devotional, Outland.
6—Suggested, Vantage, Flaunt.
7—Home Lord, Able Brite, Bunnyland.
8—Ringmeup, Classy Chance, Let Won.
9—Infirst, Jacolee, Strike Out.
Best—Noble Spartan.

AT OAKLAWN

1—Copper Pot, Short Red, Nickel.
2—Delight Time, Half Jab, Tricky Maud.
3—Jesymond, Hustle Babe, Sudden Ela.
4—Outburner, Blue Mist, Here's Pat.
5—Wood H, Aigle, Dur Attorney.
6—Steamboat Bill, Hill Count, Goiad.
7—Six Image, Bell Hawk, Limasol.
8—Runyon Pond, High Mayer, Ugly Chile.
Best—Runyon Pond.

By ASSOCIATED PRESS

GULFSTREAM

1—Even Later, Sassoo, Top Pilot.
2—Rare Bud, War Glance, White Blaze.
3—Petite Laetie, Cockahoop, Mr. Cerdi.
4—Idontknow, Arthur Hi, Noble Spartan.
5—Pennant Day, Devotional, Dry Run.
6—Suggested, Vantage, Flying Pat.
7—Lone Shadow, Barrack, High Tea.
8—Classy Chance, Ringmeup, Let Won.
9—Perky Pat, Infirst, New Hope.
Best Bet—Suggested.

THE SALVATION ARMY
MEN'S SOCIAL DEPT.
529 Johnson Street Phone G 7612
The need for clothing is very great. Many families are appealing to us for aid. Thank you for your past support. We collect used furniture, clothing and salvage.
CAN WE COUNT ON YOUR SUPPORT?
The Salvation Army is a member of the Council of Social Agencies in Victoria

Guess What!
CHEVROLET is Canada's Lowest-Priced New Car, from $2440
Now on display in our showrooms
WILSON MOTORS LTD. Yates at Quadra

GREENHOUSE GLASS
ALL NEW
Size 16" x 16"
In Cases of 56 Pieces
Price, per case $8.00
Over 10 cases per case $7.50
For Your Shortage—See Our Surplus
CAPITAL IRON AND METALS LTD.
1824-1832 Store Street G 2434—G 8441

READY-TO-SCREEN
SAWDUST
BLOWER— Per Unit $6.50
BULK— Per Unit $4.50
IMMEDIATE DELIVERY
EMPIRE FUEL LTD.
E 8525 - B 2121

WALLACE JOLLY SAYS—
Life insurance protects your family. But if you live to a good old age, the values you accumulate in your program give you an income for Retirement.
Let's Talk This Over
307 JONES BLDG.
VICTORIA, B.C., PHONE E 4136
Dominion Life Assurance Company
R. N. E. HARRIS, C.L.U.
Branch Manager
Vancouver Island Division
307 JONES BLDG., VICTORIA

SAVES!
SAVES!
SAVES!
Coleman AUTOMATIC OIL FLOOR FURNACES
Phone E 2111
ASK FOR HARRY
HUMBER'S
Behind the New Post Office

CANVAS GOODS
BOAT COVERS — SAILS, TARPAULINS
LIFE BELTS — LAUNCH CURTAINS
LIFE VESTS — ROPE CANVAS FENDERS
LIFE BUOYS — EMULSION FOR DECK CANVAS
DECK CANVAS FROM 2 FT. TO 10 FT. WIDE
F. JEUNE & BRO. LTD.
570 Johnson St. Established 1886 Phone G 4632

NO LOWER PRICES IN CANADA
FOR THIS SUPERB QUALITY OF
Made-To-Measure Suits
HERE IS YOUR FINEST SELECTION FOR EASTER
CUT BY HAND, TAILORED TO YOUR PERSONAL MEASUREMENTS
$49.50
other ranges 56.50 and 68.50
OVER 40 FLATTERING STYLES
• new flared skirts
• belted suits
• high style and strictly tailored designs
OVER 500 LUXURY FABRICS
• Fancy Worsteds
• Harris Tweeds
• Gabardines
• Flannel Worsteds
YOUR COMPLETE SATISFACTION GUARANTEED OR YOUR MONEY REFUNDED
ORDER NOW—BE READY FOR EASTER
Tip Top Tailors LTD.
648 YATES ST.
It's Canada's Greatest Clothing Value!

Builders Plan Foundation For Your Castle in Air

Vancouver House in Western Style

This widespread, western-style home designed by New Westminster architect Jack Nicol and built on a spacious Vancouver lot, has strategically placed stone flower troughs with a spectrum of blossoms. Gutter clads are green cedar [illegible] hanging roof is darker green. Main walls are white stucco, and stonework is grey.

Right Trees, Shrubs Around House Modify Weather for More Comfort

Condensation May Cause Peeling Paint

SAVE ON FUEL

[illegible] moisture out of the walls

Snow Defeats Plum Blossoms

[illegible] on the west can keep out outside and inside house temperatures down by shading the walls from

job. Building items have come in standard sizes for years, but the builders want to carry this much further.

Basements and attics: many people building medium-sized homes want them. But those planning smaller houses and people who can afford larger homes generally prefer no basement. Owners of larger homes want a

Picture Windows. Many people like them; others detest them.

Living porch, patio or such—

Design Can Cut Fire Loss

dian home owners will toss a cool $16,000,000 into the nation's housing bonfire in 1952.

Fresh View of Home Planning Stresses Full Use of Space

[illegible] creating a [illegible] after the war, appliance manufacturers began turning out big [illegible] away from a completely open [illegible] to at least partial garden [illegible]

[illegible] a sunny room, a dining room no longer in use three times a day at most: the [illegible]

The modern house is designed in much the same way as a watchmaker designs a watch [illegible]

Von Karman Heads N.A.T.O. Scientists

[illegible] 'new approach' house, the kitchen [illegible] has chosen take advantage of the view and the contour of the [illegible]

[illegible] relating outdoor and indoor [illegible]

Placing of Doors Big Safety Factor

[illegible] normal traffic [illegible] or on stair landings. It is especially important that a swinging door [illegible] at eye level [illegible]

PLASTIC-FINISH SLATS and VINYL PLASTIC TAPES

NULITE

Moment-Priced LIMITED

The Weather Won't Stop You Using SPRED SATIN

The Original Rubber Base Paint

810 Fort St. Victoria's Color Centre G 1911

PAN-ABODE LOG CONSTRUCTION

• Cuts Building Costs by 25%

• Cuts Building Time by 80%

• Cuts Garage Costs 50% and More

T. J. DE LA MARE

2851 Tudor Avenue, Victoria Phone B 6381

OIL HEAT FOR SMALL HOME OWNERS

As Low As $340.00 Complete

Now you can enjoy the benefits of constant temperature oil heat with the new Kemac conversion burner.

• BURNS REGULAR FURNACE OIL

• AUTOMATIC CONTROLS

• ECONOMICAL

• SAFE (CSA APPROVED)

CALL IN TODAY FOR FURTHER PARTICULARS

W. R. MENZIES & CO. LTD. SINCE 1900

911 FORT ST.

E 7713 E 8413

Own a KEMAC FOR LOWEST COST OIL HEAT

BUILD YOUR HOME in the Uplands

BOORMAN INVESTMENT CO. LTD.

Parelec RADIANT ELECTRIC HEATING

PERMANENT INVISIBLE

715 View St. B 3119

1258 Lesmahagow Rd. B 3995

Shipment Received

LIME—FERTILIZER

SEED POTATOES

"We Buy by the Carload . . . You Buy at a Saving"

SCOTT & PEDEN

510 CORMORANT STREET G 7181

WHATEVER THE FUEL YOU CHOOSE

The PACIFIC "Optional Fired" Unit

May Be Adapted

No matter what your heating problem this scientifically designed heating and air-conditioned unit will solve it. The outcome of experience and skilled workmanship, with local conditions in mind, it offers you the utmost in efficiency, comfort and dust free air-conditioned heat. Let us [illegible] for YOUR home.

PACIFIC SHEET METAL WORKS LTD.

VICTORIA NANAIMO

WINDOW SCREENS that roll up and down like window shades

Once in place, PELLA ROLSCREENS require no putting up, taking down, cleaning or repairing. Easy to install on your present windows. No cutting or fitting. Made of rust-resisting, clear-vision, Aluminum, insect-tight wire cloth. Ask for free estimate.

Pella ROLSCREENS

SOLE AGENT

B. T. LEIGH

730 NEWPORT E 9656

Kem-Tone MIRACLE WALL PAINT

Canada's most economical wall finish!

ONE GALLON does A LARGE ROOM

NOTE THESE KEMTONE FEATURES:

Quart $1.79 Gallon $6.29

PHONE G 1111

McLennan McFeely & Prior Limited

1400 Block Government St.

Spring Cleaning Blues?

Phone B 6612 Today

VENETIAN BLIND LAUNDRY

Market Street—One Block East Fountain Circle—On Right

Plushy City Hall

With the completion of the Victoria City Hall, the design of which is seen above, Victoria Ont., will have the most modern [illegible] in Canada. Thus bowing to the [illegible] year, will contain a roof garden [illegible] was [illegible] the [illegible] of [illegible] Post [illegible] of publicity to [illegible] will have [illegible] the engineering [illegible]

Cabinet Considering Displays at Exhibition

[illegible]

This Was on a Friday

Klondike-Bound Miners Boom Victoria Business

[illegible]

ANALYSTS VOUCH

[illegible]

East Influences Surprise Entry For Festival

[illegible]

Inconvenience Avoided

Customers Commend Businesslike Carrier

The [illegible] of the Week is 15-year-old [illegible] who [illegible] business [illegible] and support of his [illegible]

AUSTIN LENTON

Seven teams of Colonist carriers winners of a sales competition which closed yesterday will be guests of The Colonist at a dinner and theatre party next week.

The carriers in each district were divided into teams of four boys and then competed against one another in their own districts. The winning five boys from each district were declared their district champ

Extension Speaker

Partial Measures Lack Effectiveness When It Comes to Insulating House

Allies Planning Manoeuvres

Aluminum Building Nearing Completion

You Pay.. many times for insulation in wasted fuel until you INSULATE with WESTROC WOOL

STUCCO CRACKED? USE CRACK FIX

THERMOTUBE

CENTURY SALES LTD.

ALL P.V. PLYWOOD IS SAFE FOR USE OUT-DOORS

MADE WITH THE WATERPROOF GLUE LINE

Look what the School Board is doing with SYLVAPLY WATERPROOF GLUE PLYWOOD

Doc Thompson sure gave the Board something to chew on at the last meeting. When they said they didn't have enough money for the new school they need so badly, he came up with a suggestion they get a portable plywood job like this one. Convinced 'em they'd get the most school for the least money, too. Because it's made with Sylvaply this portable school house is light and easy to move—yet Sylvaply construction, portable or permanent, is actually stronger than with conventional materials.

Specify SYLVAPLY

The school shown above is but one of the thousand uses for Sylvaply waterproof-glue Douglas Fir plywood. Wonderful building material for home improvements, too!

GET FREE PLANS: *Phone, write or visit your local lumber dealer and ask for free plans now available showing how to make useful things with Sylvaply.*

SYLVAPLY is sold by leading Lumber Dealers from Coast to Coast—MacMILLAN & BLOEDEL LTD.

PV BRAND

THE BEST KNOWN NAME IN PLYWOOD

10-52

Distributed by

BANFOR BUILDING PRODUCTS LIMITED

VICTORIA and NANAIMO

E. L. SAUDER LUMBER CO. LTD.

VANCOUVER, B.C.

CRITTALL

Standard Galvanized Metal

WINDOWS

with bronze fittings

1.0 x 1.0 as illustrated, $8.44

CRITTALL WINDOWS

Large [illegible] for residence and [illegible]

Island Enterprises

715 VIEW B 3119

Guess What!

MORE PEOPLE BUY CHEVROLET THAN ANY OTHER CAR

Now on display in our showrooms

For walls that stay beautiful...

LUSTERLITE COLOR WALLBOARD

CANADA ROOF PRODUCTS LIMITED MANUFACTURERS ACF TFX

Concrete, Sand Alternatives As Base for Brick Surfaces

SIMPLE METHOD

Monday Is Opportunity Day at EATON'S

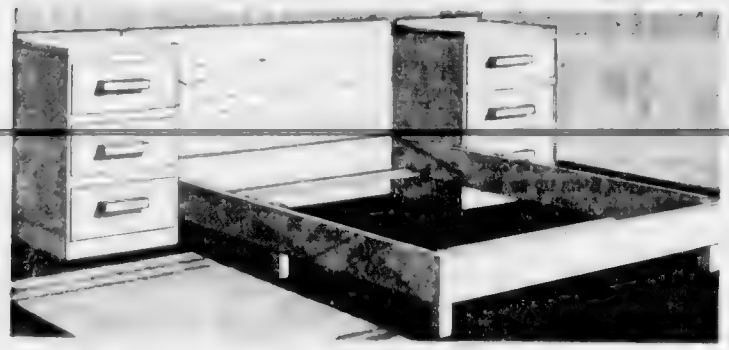

Unfinished Hollywood Bed Unit

Outstanding value for thrifty homemakers! Unit consists of a bed frame with a head board, and two three-drawer chests . . . sanded ready to varnish or paint in your own favourite colours. 4 6 size only. EATON'S Opportunity Day Special, unit **31.95**

Cocktail Rocker

A comfortable, well-sprung rocker with double spring base . . . upholstered in a variety of [illegible] with walnut-finished spoon wood.
EATON'S Opportunity Day Special, each **29.50**

Upholstered Rocker

Comfortably styled, button-back rockers attractively covered in a variety of hard-wearing [illegible] Choice of [illegible] colours. Have walnut-finished [illegible]
EATON'S Opportunity Day Special, each **45.00**

EATON'S—Furniture, Second Floor, House Furnishings Building

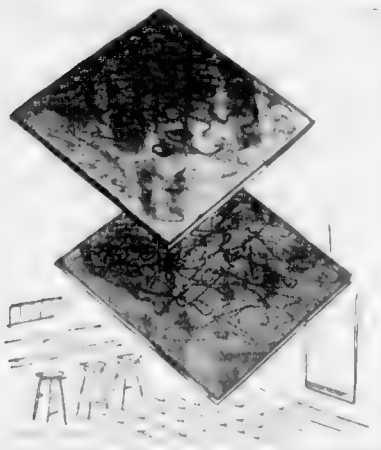

Marbleized Rubber Tile

Special, each **21c**

Easy to clean, resilient rubber tile, size 9x9 inches . . . marbleized with a high-gloss finish. Suitable for any room in your home . . . easy to install yourself. Comes in colours of blue, green, red, grey and black. An estimate on installation will be given if desired.

Carved Wilton Broadloom

Heavy, close-textured [illegible] on a strong backing. Attractively carved wilton broadloom in shades of rose or beige . . . priced exceptionally low. Moderate at EATON'S 9-foot width . . . limited quantity only. EATON'S Opportunity Day Special, sq. yd. **9.99**

EATON'S—Floor Coverings, Main Floor, House Furnishings Building

Special Purchase of English Semi-Porcelain

Plain white English semi-porcelain dinner and breakfast ware for practical, everyday use. May be purchased by the set or individual piece.

20-Piece Set

- 4 cups and saucers
- [illegible]
- [illegible]
- [illegible]

EATON'S Opportunity Day Special, set **3.64**

32-Piece Set

- 6 cups and saucers
- [illegible]
- [illegible]
- [illegible]
- [illegible]

EATON'S Opportunity Day Special, set **6.96**

In Open Stock

[illegible] Sold as individual pieces.

EATON'S Opportunity Day Special.

Cups and saucers, ea.	30c
4 inch plates, each	17c
[illegible] inch plates, each	19c
[illegible] inch plates, each	23c
7 inch plates, each	25c
8 inch plates, each	32c
Fruit dishes, each	12c
Oatmeals, each	19c
Coupe soups, each	25c
Single egg cups, each	15c
10 in. platters, each	75c
12 in. platters, each	1.25
14 in. platters, each	1.50
[illegible]	75c
[illegible]	44c
[illegible]	75c
[illegible] each	1.19
Cream jugs, each	55c
Sugar bowls, each	35c
Milk jugs, each	60c, 65c and 75c

32-Piece Breakfast Sets

[illegible] semi-porcelain breakfast sets patterned in hunt scenes in white relief against a blue background. Limited quantity only. Set consists of

- 6 cups and saucers
- 6 breakfast plates
- [illegible]
- [illegible]
- [illegible]

EATON'S Opportunity Day Special, set **14.95**

EATON'S—China, Main Floor, House Furnishings Building

Clearance of Oil Heaters

- Modern-designed oil heaters.
- Finished in hammertone enamel.
- Designed to heat approx. 3,200 cubic feet.
- Fuel tank capacity 2 2.5 gallons with constant level fuel valve.
- Budget Plan Terms Available If Desired.

EATON'S Opportunity Day Special, each **64.50**

EATON'S—Major Appliances, Main Floor, House Furnishings Building

Cigarette Lighter

[illegible] in black [illegible] push-button [illegible] element. [illegible] bakelite cap.
EATON'S Opportunity Day Special, each **1.49**

Cory Coffee Maker

Four-to-six-cup size Cory coffee maker of fire-resistant glass. [illegible] gift
EATON'S Opportunity Day Special, each **3.95**

Lovely Trilite Shades

Heavyweight, lined trilite shades of [illegible] top and bottom, in colours of grey, rose, maroon, green and gold-colour.
EATON'S Opportunity Day Special, each **2.89**

Bedroom Light Fixture

Moulded glass bedroom fixtures in neat leaf pattern. Choices of pink, crystal, green and beige. Ivory enamel holder with three chains supporting glass.
EATON'S Opportunity Day Special, each **2.29**

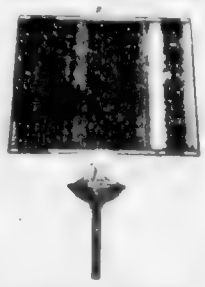

Lounge Lamp

[illegible] EATON'S Opportunity Day Special, each **8.89**

EATON'S—Appliances, Main Floor, House Furnishings Building

Spring Cleaning Special Vacuum Cleaner, Polisher

A timely offer for your spring cleaning chores . . . a lame-type vacuum cleaner and a twin brush polisher, both for only 124.00! Vacuum is torpedo shape and finished in blue and black enamel . . . complete with attachments. Electric polisher has two [illegible] brushes, and 25-foot extension cord for easy manoeuvring. Complete with lamb's wool buffing pad for added lustre.

EATON'S Opportunity Day Special, both for **124.00**

EATON'S—Major Appliances, Main Floor, House Furnishings Building

Exceptional Value on Viking Radios

- Latest style radio-phonograph combination
- Has 10-inch dynamic speaker
- Webster automatic 3-speed record changer
- 6 tubes . . . double doors
- Rich tonal qualities

EATON'S Opportunity Day Special

Walnut finish, **209.75** Mahogany finish, **214.75**

EATON'S—Radios, Main Floor, House Furnishings Building

Budget Plan Terms May Be Arranged If Desired

Use Your OLD FURNITURE OR APPLIANCES as Part or All of the DOWN PAYMENT on New Furnishings for Your Home

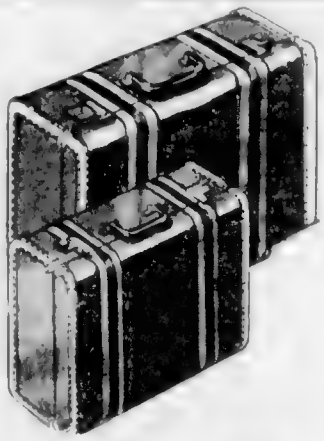

Women's Twin Sets

Two-piece, double woven tweed luggage sets, leather trimmed with nickel-plated locks and hinges. Consists of [illegible] inch wardrobe case and 18 inch overnight case.
EATON'S Opportunity Day Special, set **29.95**

Brief Cases

Of suit cowhide in a pebble [illegible] with expansion bottom. [illegible] EATON'S Opportunity Day Special, each **7.29**

Fly Reel

Ocean city fly reel of silver [illegible] with silent [illegible] guide. Capacity [illegible] yards. EATON'S Opportunity Day Special, each **3.19**

Lightweight Golf Bags

Made in England of heavy, water-resisting canvas with leather trim. Steel frame 2 pockets and 3 partitions for clubs. Weight approx. 3 lbs.
EATON'S Opportunity Day Special, each **14.95**

EATON'S—Luggage and Sporting Goods, Main Floor, House Furnishings Building

Metal Wheelbarrows

Smooth-running metal barrows with [illegible] tray about 27x32 inches, 7 inches deep at front end. Has tubular steel frame and semi-pneumatic tire. A timely special for gardeners.
EATON'S Opportunity Day Special, each **17.95**

Plastic Hose

Light, durable hose with excellent wearing qualities. Highly resistant to kinking, cracking or peeling. 50 feet in length.
EATON'S Opportunity Day Special, each **5.98**

Frying Pans

Heavy quality cast iron frying pans in an easy-to-handle size, about 10 inches in diameter. A long-wearing pan priced unusually low. EATON'S Opportunity Day Special, each **1.49**

Step-Save Table

All [illegible] enamel [illegible] inches and 20x31 inches.
EATON'S Opportunity Day Special, each **4.29** and **5.29**

Bacon-and-Egg Pan

[illegible] Approx. [illegible] separate [illegible]
EATON'S Opportunity Day Special, each **1.89**

Lawn Mowers

[illegible] hardened steel blades, [illegible] bronze bearings.
EATON'S Opportunity Day Special, each **9.99**

Draining Trays

Rubber self-draining tray [illegible] has resistance to heat, grease, soap. Size 20x15½ inches, for standard size drainboard. Comes in a choice of colours.
EATON'S Opportunity Day Special, each **2.98**

Dish Drainers

Rubber-coated wire dish drainer with extra deep large plate holders and single silver compartment. Comes in various colours.
EATON'S Opportunity Day Special, each **1.49**

EATON'S—Hardware, Lower Main Floor

Rodless Window Trim

- A novelty window trim for your kitchen or bathroom
- [illegible]
- [illegible]
- [illegible]

EATON'S Opportunity Day Special, pair **2.29**

EATON'S—Draperies, Second Floor, House Furnishings Building

Ready-Made Lined Drapes

- Printed designs on [illegible]
- Lined [illegible]
- Floral or novelty designs on [illegible]
- Size 44x81 inches

EATON'S Opportunity Day Special, pair **19.75**

EATON'S—Draperies, Second Floor, House Furnishings Building

Imported Lace Net Panels

- Delicate cotton lace net curtains
- [illegible]
- [illegible]
- [illegible]

EATON'S Opportunity Day Special, each **2.69**

EATON'S—Draperies, Second Floor, House Furnishings Building

Budget Plan Terms May Be Arranged if Desired

T. EATON Co. BRITISH COLUMBIA LIMITED

Monday Is Opportunity Day at EATON'S

Nylon and Acetate Sport Shirts

Half Price!

- A maker's clearance brings you these sport shirts at half price! Note these expensive looking details.
- Luxurious nylon and acetate in colours of tan, blue, light green, grey, silver-colour and white.
- Neat-fitting, double-purpose collar for dress and sportswear.
- Long sleeves . . . two button-down flap pockets!
- Concealed button at neck.
- Two and three-button cuffs.
- Full set-in yoke.
- Sizes small, medium and large.

EATON'S Opportunity Day Special, Half Price

3.47 Each

EATON'S—Men's Furnishings, Main Floor

½ Price Clearance of Christmas Cards

Now 29c to 1.00 Box

A well-known greeting card manufacturer had an over-run of Christmas cards . . . EATON'S snapped them up so we could offer them to you at half price! . . . You'll have to see them to believe you can save so much on really beautiful Christmas cards . . . and you'll want to choose boxes of them for all your needs next Christmas.

EATON'S Opportunity Day Special.

[illegible]	50c	[illegible]	62c
[illegible]	50c	[illegible]	62c
[illegible]	1.00	[illegible]	50c
[illegible]	50c	[illegible]	75c
[illegible]	29c	[illegible]	1.00
[illegible]	34c	[illegible]	75c
		[illegible]	1.00

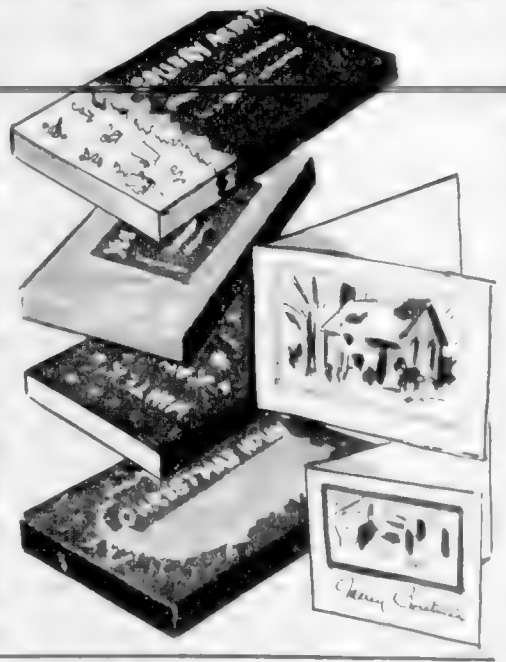

EATON'S—Stationery, Lower Main Floor

Smart Spring Styled Oxfords for Men!

[illegible] our lock of ghillie ties, brogues and one-buckle slippers! . . . All with hard-wearing, good-looking tip leather uppers and composition soles and rubber heels. Brown only . . . sizes [illegible], 6 to 11, including half-sizes.

EATON'S Opportunity Day Special, pair **6.98**

Canvas Sport Shoes

Blucher styles with rich brown or navy canvas uppers . . . soft sponge rubber insoles and finished with light yet thick rubber outsoles. Sizes 6 to 12.

EATON'S Opportunity Day Special, pair **4.29**

EATON'S—Shoes, Second Floor

Chair Pads

[illegible] Covered in [illegible]

EATON'S Opportunity Day Special, each **59c**

Pillow Cases

[illegible]

EATON'S Opportunity Day Special, pair **1.79**

3-Ply Botany Wool

[illegible]

EATON'S Opportunity Day Special, approx. 1-oz. ball **39c**

Women's Slippers

[illegible]

EATON'S Opportunity Day Special, pair **1.49**

Stamped Cloths

[illegible]

EATON'S Opportunity Day Special, each **89c**

Rug Patterns

[illegible] EATON'S Opportunity Day Special—

[illegible] each **1.59**

[illegible] each **98c**

Handy Tie Kits

[illegible]

EATON'S Opportunity Day Special, kit **49c**

Dresser Scarves

[illegible]

EATON'S Opportunity Day Special, each **59c**

Lace Scarves

[illegible] EATON'S Opportunity Day Special—

[illegible] **49c**

[illegible] **59c**

Card Table Covers

[illegible]

EATON'S Opportunity Day Special, each **79c**

6-Ply Rug Wool

[illegible] Red and gold-colour.

EATON'S Opportunity Day Special, approx. 4-oz. [illegible] **69c**

Lace Squares

[illegible]

EATON'S Opportunity Day Special, each **95c**

EATON'S—Fancy Goods, Third Floor

Bargain Basement

Women's Spun Dresses

Styled with short sleeves, V neckline . . . spun rayon in ground colours of green, rose, turquoise and grey. Stripes and figured patterns. Sizes 12 to 44.

EATON'S Opportunity Day Special, each **3.98**

Silk Squares

Sheer silk squares . . . sub-standards . . . printed in gaily coloured designs. Size about [illegible] inches.

EATON'S Opportunity Day Special, each **89c**

Plastic Yardage

36 inches wide . . . for [illegible] In spring [illegible] shades of blue, rose, green and [illegible]

EATON'S Opportunity Day Special, yard **39c**

Cotton Blankets

[illegible] in a wide assortment of colours . . . green, blue, yellow and red with [illegible] designs.

EATON'S Opportunity Day Special, each **2.98**

Women's Slips

[illegible] Lace trimmed, [illegible] Sizes [illegible]

EATON'S Opportunity Day Special, each **1.98** and **2.98**

Nylon Hosiery

Factory rejects (mended) . . . women's full-fashioned nylon [illegible]. Mostly 45 gauge. Choice of shades. Sizes 8½ to 10½.

EATON'S Opportunity Day Special, pair **69c**

Cotton Towels

Suitable for family or kitchen use . . . [illegible] cotton with [illegible] stripes. [illegible] Buy them [illegible] to be [illegible]!

EATON'S Opportunity Day Special, each **37c**

Pillow Cases

Fine quality white cotton pillow cases . . . hemstitched and [illegible] are wrapped. 42-inch width. Wash-[illegible] quality!

EATON'S Opportunity Day Special, pair **1.69**

Chenille Spreads

Closely tufted cotton chenille-type spreads . . . Plain rose, blue, peach, white or green [illegible] and [illegible] sizes.

EATON'S Opportunity Day Special, each **6.98**

Men's Socks

Cushion foot socks of [illegible] style with elastic tops. Choice of colours. Sizes 10½ to 12.

EATON'S Opportunity Day Special, pair **69c**

Children's Anklets

Strong cotton and rayon mix . . . waffle knit . . . Plain pastel shades and white with contrasting stripe tops. Cellophane wrapped groups of four pairs. Sizes 6 to [illegible]

EATON'S Opportunity Day Special, 4 pair **89c**

Men's Sport Shirts

[illegible]

EATON'S Opportunity Day Special, each **2.98**

Men's Work Shirts

[illegible]

EATON'S Opportunity Day Special, each **1.69**

Men's Underwear

Briefs and vests . . . substantial . . . medium weight cotton rib. Vests in athletic style, shorts have elastic waistband. Small, medium and large.

EATON'S Opportunity Day Special, each **49c**

Boys' Blue Jeans

"Sanforized" for better fit . . . with zipper closing, [illegible] pockets and belt loops. Sizes 6 to 16.

EATON'S Opportunity Day Special, pair **2.49**

Children's Sweaters

All-wool pullover sweaters in navy or brown. Long sleeves, crew neck. Sizes 2, 4, 6 years.

EATON'S Opportunity Day Special, each **1.29**

Clearance of Men's Pants

Clearing oddments of men's pants, including wool herringbone tweeds . . . wool and cotton stripe worsteds. Shades of grey, brown and navy. Sizes 30 to 42 in the group.

EATON'S Opportunity Day Special, pair **5.98**

Infants' Boots

Moccasin toe style with plain or perforated vamp. Of soft kip leather with [illegible] composition sole. White only. Sizes 2 to 8.

EATON'S Opportunity Day Special, pair **2.49**

Nurses' Oxfords

Moccasin vamp style with platform wedge soles. Soft kip uppers for added comfort. Plain black or white . . . Sizes 4 to 9.

EATON'S Opportunity Day Special, pair **4.95**

Men's Lug-Sole Oxfords

Popular three-loop ghillie tie oxfords with plain moccasin vamps! Have stitched, hard-wearing red rubber cleated soles and heels. In burgundy shade only. Sizes 6 to 11.

EATON'S Opportunity Day Special, pair **5.98**

Also in boys' sizes 1 to 5. Pair **4.98**

EATON'S—Bargain Basement

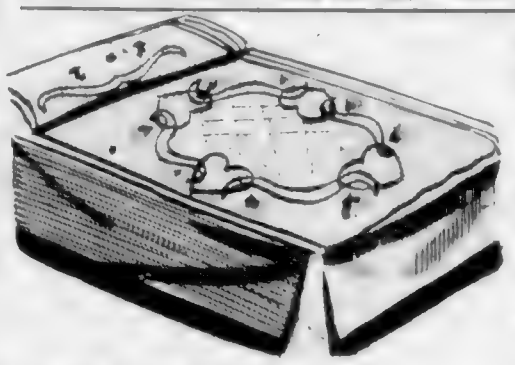

Chenille-Type Spreads

Full double-bed size . . . velvety soft, thick tufted cotton chenille in an attractive medallion and border pattern. Choose from blue, turquoise, dusty rose and wine on off white grounds. Size about 87x100 ins.

EATON'S Opportunity Day Special, each **12.95**

All-Wool White Blankets

Thick, fleecy all-wool blankets . . . snow-white with colourful rayon borders . . . whipped ends finished singly. Fascinating border colours of blue, rose, gold-colour and green. Size approximately 64x84.

EATON'S Opportunity Day Special, each **8.99**

Mill Ends of Unbleached Cotton

One to 10-yard lengths of good quality unbleached cotton. Close-woven in [illegible] and 10-inch widths. You'll find dozens of uses for them around the house.

EATON'S Opportunity Day Special, 3 yards **1.00**

All-Wool Motor Rugs

In authentic Scottish tartans . . . all-wool blankets you'll use for picnics, as an extra bed or car throw, for hockey and baseball games! In Robertson, McPherson and McDonald tartans. Size about 54x66 inches.

EATON'S Opportunity Day Special, each **6.98**

White Saxony Flannelette

A good firm weave, softly napped . . . made to give you long service, should come up fresh and fluffy after dozens of washings! Buy several yards for household needs now and save! 27" wide.

EATON'S Opportunity Day Special, yard **33c**

Flannelette Sheets

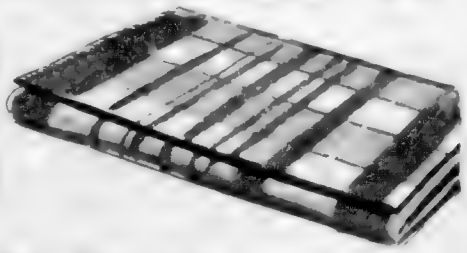

Colourful, practical cotton flannelette sheets at a valuable saving! White with two-tone shadow checks in yellow, green, blue and rose. Size about 70x84 inches.

EATON'S Opportunity Day Special, each **2.49**

Plastic Domolite—½ Price

Pliable plastic that won't crack, cleans easily with a damp cloth. For table coverings, shelves and many other household uses! In cream or cream with polka dot design. Generous 54-in. width.

EATON'S Opportunity Day Special, yard **39c**

Plaid Tablecloths

Good-wearing rayon and cotton tablecloths in gay multi-colourful plaid effects . . . various colours on cream-coloured grounds. Suitable for almost all occasions! . . . In 48x48-inch size.

EATON'S Opportunity Day Special, each **1.19**

EATON'S—Staples, Main Floor

It Pays to Shop at EATON'S

STORE HOURS: 9 a.m. to 5 p.m.
Wednesday, 9 a.m. to 1 p.m. — Phone E4141

THE T. EATON Co BRITISH COLUMBIA LIMITED

Monday Is Opportunity Day at EATON'S

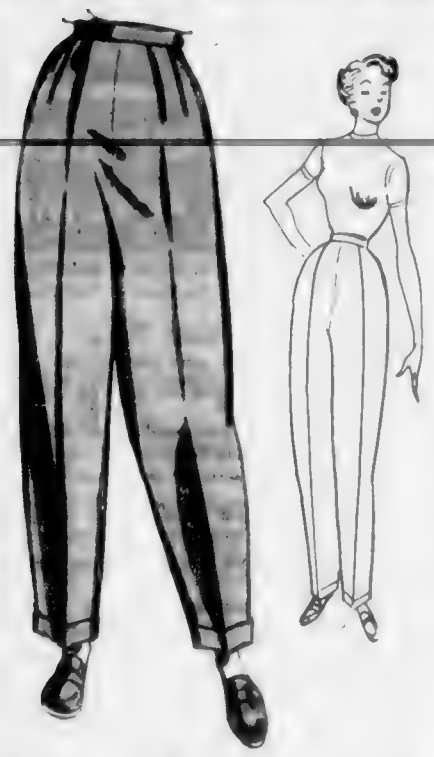

Gab-o-Sheen SLACKS

7.89 Special Pair

Substandards . . . slight matching imperfections that won't impair the wearing quality! Slacks feature cuffed bottoms, belt loops, lined waistband and two pockets. In beige or grey . . . sizes 12 to 20. An Opportunity Day Special timed for sports, vacation and lounge wear!

EATON'S—Sportswear, Second Floor

Washing Machine Covers

Gem durable plastic covers with covered binding loops protect your washer from dust, grime and scratching. Fits most standard size machines. **EATON'S Opportunity Day Special**, each **79c**

EATON'S—Notions, Main and Lower Main Floors

Save on Skirt Racks

Space saver for crowded closets! Holds up to 12 skirts. Made of rust-resistant metal with strong metal clips. **EATON'S Opportunity Day Special**, each **99c**

EATON'S—Notions, Main and Lower Main Floors

Metal Shoe Trees

Gem shoe trees with adjustable backs . . . to fit any size shoe. Made of lightweight aluminum, finished in black enamel. **EATON'S Opportunity Day Special**, pair **43c**

EATON'S—Notions, Main and Lower Main Floors

Ironing Board Set

A thick, pressed hem felt ironing pad and a strong cotton cover . . . both for only 1.09, Monday at EATON'S! Cover has eyelets for lacing and a long lace. Standard size. **EATON'S Opportunity Day Special**, set **1.09**

EATON'S—Notions, Main and Lower Main Floors

Orange and Lemon Slices

Delicious, fruit-flavored, sugar-coated jell candies specially made for Opportunity Day shoppers! Treat the family to a pound or two at this worth-while saving! **EATON'S Opportunity Day Special**, lb. **33c**

EATON'S—Candies, Main and Lower Main Floors

Baby Pushers

A de luxe stroller for baby . . . lightweight, all-steel frame with chromium-plated pusher handle, padded leatherette seat. Folds compactly for transport or storage. **EATON'S Opportunity Day Special**, each **8.99**

EATON'S—Wheel Goods, Third Floor

Kiddies' Pedal Cars

For tots aged 2 to 4 years. Has metal seat, rubber footing and hand grips, small rubber tires and brightly plated bell. 8-inch front wheel. **EATON'S Opportunity Day Special**, each **4.79**

EATON'S—Toys, Third Floor

Clearance of Furs

Take advantage of this opportunity to save . . . Mostly one of a kind so shop early for best selection!

Grey Kidskin Capes, in sizes 16, 18 and 20. **EATON'S Opportunity Day Special**, each **148.00**

Brown Coney Jacket tuxed [illegible] length. Size 2. **EATON'S Opportunity Day Special**, each **67.00**

Moleskin Jacket, dyed [illegible] Size 16. **EATON'S Opportunity Day Special**, each **168.00**

Brown Lapin Coat dyed [illegible] length. Size 16. **EATON'S Opportunity Day Special**, each **128.00**

Muskrat Back Coat in mink dye. Size 18. full length. **EATON'S Opportunity Day Special**, each **248.00**

EATON'S—Furs, Second Floor

Heraldic Jewellery

A [illegible] of this [illegible] makes this outstanding offer possible. Megamon style handsomely designed . . . heavy chained pendants, bracelets and earrings in the group. Shop for yourself and for gifts! **EATON'S Opportunity Day Special** Each **1.59**

EATON'S—Jewellery, Main Floor

Comfortable "Walkeasy" Shoes

Stocking purchased at this low price! Enjoy the comfort of soft kid uppers, the firm support of steel shanks. A style [illegible] pumps, ties and straps . . . Black only. Sizes [illegible] to 9, [illegible] widths. **EATON'S Opportunity Day Special**, pair **6.99**

EATON'S—Women's Shoes, Second Floor

Handkerchiefs

- Women's linen hankies.
- Hand embroidered.
- Hand drawn, hemstitched edges.
- White only . . . size about 14x14 inches.

EATON'S Opportunity Day Special, each **59c**

EATON'S—Handkerchiefs, Main Floor

Sockees

- Ledees popular sockees.
- Substandards, but flaws are slight.
- Of nylon with cotton foot.
- Sizes medium, large and over-size.

EATON'S Opportunity Day Special, pair **15c**

EATON'S—Hosiery, Main Floor

Special Savings on Leather Handbags

EATON'S Opportunity Day Special **5.99** each

Calf, morocco grain, capeskin, suedine, alligator and lizard finished leather in pouch, satchel, shoulder strap, envelope, square and box styles. Have fabric linings, change purse, mirrors . . . many with slide fastener compartments. Choose yours in wine, tan, grey, brown, navy or black, black.

EATON'S—Handbags, Main Floor

Rayon Crepe Gowns

Pretty styled nighties with [illegible] and [illegible] . . . [illegible] . . . in sizes 12 to 20. **EATON'S Opportunity Day Special**, each **2.99**

EATON'S—Lingerie, Second Floor

Out-Size Girdles

A [illegible] girdle in outsize only! Designed to give you good figure control with [illegible] comfort. Pink only . . . average length. **EATON'S Opportunity Day Special**, each **3.95**

EATON'S—Foundations, Second Floor

Four Spring Styles for Smart Young Canada

For girls size 4 to 6x . . . [illegible] fashioned exclusively for us! Styled to suit the fashion mood in Springtime's newest creations.

Jumpers of fine wale corduroys with white cotton blouses to match.

Two-Piece Dresses of all wool. Plain tops and flared check skirts.

Corduroy Suits . . . fine wale cord suits with [illegible] pleated jacket and flared skirt.

Three Piece Suits of [illegible] jacket, all-around pleated skirt and white piqué blouse.

EATON'S Opportunity Day Special, [illegible] **4.89**

Alpine Dresses [illegible] sizes 8 to 14. **EATON'S Opportunity Day Special**, each **2.99**

Pyjamas ½ Price [illegible] **EATON'S Opportunity Day Special**, pair **1.75**

EATON'S—Children's Wear, Third Floor

MEN'S CORDUROY PANTS

8.99 Special, pair

Men's and youths' sizes . . . Crompton corduroy pants with double pleats, front reinforced pockets, zipper fronts.

EATON'S—Men's Clothing, Main Floor

Plain, Printed Spuns

[illegible] inches wide. **EATON'S Opportunity Day Special**, [illegible] **69c**

Cotton Picolay

[illegible] change of [illegible] dresses, aprons, [illegible] shirts, [illegible] shirts and blouses. [illegible] **EATON'S Opportunity Day Special**, [illegible] **1.19**

Eyelet Batiste

[illegible] **EATON'S Opportunity Day Special**, [illegible] **1.39**

54-inch Gabardine

[illegible] **EATON'S Opportunity Day Special**, each **3.95**

All-Wool Coatings

[illegible] **EATON'S Opportunity Day Special**, [illegible] **2.69**

EATON'S—Fabrics, Main Floor

Useful Sundries Items

Epsom Salts—1-lb. Bags

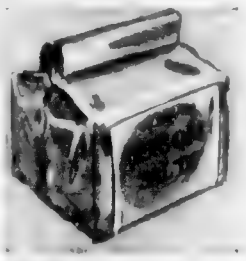

An active saline cathartic. Priced at a penny saving for value-wise Monday shoppers! 1-lb. bag. **EATON'S Opportunity Day Special**, bag **11c**

Bath Sprays

[illegible] faucets. In a choice of [illegible] **EATON'S Opportunity Day Special**, each **73c**

Hair Brushes

[illegible] . . . wire [illegible] dandruff and [illegible] **EATON'S Opportunity Day Special**, each **43c**

EATON'S—Toiletries, Main Floor

The EATON GUARANTEE "Goods Satisfactory or Money Refunded" T. EATON Co. IN BRITISH COLUMBIA LIMITED

MONDAY is Opportunity Day at EATON'S

9 O'CLOCK SPECIALS

On Sale 9 to 10 a.m. If Quantities Last
Please, No Phone or Mail Orders

Wool Oddments

- [illegible]
- [illegible] and 3 [illegible]
- Approximately 1 ounce balls.

9 o'Clock Special, ball **25c**

EATON'S—Wools, Third Floor

Women's Casuals

- [illegible]
- Trimmed with [illegible]
- Composition soles . . . sizes 4 [illegible]
- Platform sole and wedge heels

9 o'Clock Special, pair **4.99**

EATON'S—Women's Shoes, Second Floor

Playing Cards

- [illegible]
- [illegible]
- Double packs . . . Easy to Wipe Clean.

9 o'Clock Special, double pack **1.69**

EATON'S—Stationery, Lower Main Floor

Flannelette Blankets

- [illegible]
- [illegible]
- [illegible]

9 o'Clock Special, pair **4.19**

EATON'S—Staples, Main Floor

Electric Hotplates

- [illegible]
- [illegible]
- [illegible]

9 o'Clock Special, each **2.19**

EATON'S—Appliances, Main Floor, House Furnishings Building

Rose Bushes

- A wide variety of well-known rose bushes
- [illegible]
- Strong, sturdy at prices for best selection

9 o'Clock Special, each **59c**

EATON'S—Garden Section, Lower Main Floor

Seed Potatoes

- Top grade seed potatoes
- Varieties of Early Epicure, Warba and Early [illegible]
- Come in 10lb. bags.

9 o'Clock Special, bag **69c**

EATON'S—Garden Section, Lower Main Floor

Children's T-Shirts

- Good quality cotton knit T-shirts
- [illegible]
- [illegible] . . . sizes 2-4 [illegible]

9 o'Clock Special, each **44c**

EATON'S—Bargain Basement

Flannelette Sheets

- [illegible]
- [illegible] sizes
- Limit 1 pair

9 o'Clock Special, pair **4.98**

EATON'S—Bargain Basement

All-Wool
SHORTIES

EATON'S Opportunity Day Special, each **18.88**

- Another EATON Opportunity Day Special!
- A flattering [illegible] for [illegible] . . . styles
- In popular styles [illegible] . . . with [illegible] and pocket details.
- Grey [illegible] green, brown or navy . . . Sizes [illegible]

EATON'S—Coats, Second Floor

51-Gauge, 15-Denier
NYLONS

EATON'S Opportunity Day Special, pair **1.19**

- First quality from famoned nylons at an exciting saving!
- With dark seams and [illegible] heels
- In new spring colours
- Sizes 8½ to 11
- Buy two or more pairs at this Opportunity Day Price

EATON'S—Hosiery, Main Floor

Lace-Trimmed
SLIPS

EATON'S Opportunity Day Special, each **1.99**

- Fine rayon crepe with deep lace [illegible] at bodice and neckline.
- Well cut with smooth fitting bodice
- Most [illegible] in the group . . . an Opportunity Day Value you won't want to miss!
- Sizes 32 to 40

EATON'S—Lingerie, Second Floor

2 O'CLOCK SPECIALS

On Sale 2 to 3 p.m. If Quantities Last
Please, No Phone or Mail Orders

Ball Point Pens

- [illegible]
- [illegible] writes just like a pen
- [illegible] priced for thrifty [illegible]

2 o'Clock Special **5 for 98c**

EATON'S—Stationery, Lower Main Floor

Jumbo Garment Bags

- Made from 2-gauge clear Polythene plastic
- [illegible] is approx. 37 [illegible]

2 o'Clock Special, each **1.39**

EATON'S—Notions, Main and Lower Main Floors

Paper Draperies

- [illegible]
- [illegible]
- [illegible]

2 o'Clock Special, pair **49c**

EATON'S—Draperies, Second Floor, House Furnishings Building

Turpentine

- [illegible]
- [illegible]
- [illegible]

2 o'Clock Special, bottle **37c**

EATON'S—Paints, Second Floor, House Furnishings Building

Pocket Lighters

- [illegible] pocket [illegible]
- [illegible]
- Are standard [illegible] . . . and budget-priced!

2 o'Clock Special, each **59c**

EATON'S—Jewellery, Main Floor

Women's Wool Gloves

- A [illegible] gloves
- [illegible]
- Sizes small, medium and large.

2 o'Clock Special, pair **79c**

EATON'S—Gloves, Main Floor

Men's Gym Shoes

- Black canvas basketball shoes with white [illegible]
- [illegible] reinforced [illegible]
- Suction cup crepe rubber soles . . . sizes 6 to 11 [illegible] sizes

2 o'Clock Special, pair **4.98**

EATON'S—Men's Shoes, Second Floor

Women's Cardigans

- [illegible] 34 to 40
- [illegible] sleeves
- [illegible] green, [illegible]

2 o'Clock Special, each **2.69**

EATON'S—Bargain Basement

Linen Tea Towels

- Good quality heavy [illegible] tea towels
- [illegible] with [illegible] and stripes of red, blue or green
- Buy several and really save!

2 o'Clock Special, each **37c**

EATON'S—Bargain Basement

Overmakes of Nylon Tricot Blouses

EATON'S Opportunity Day Special, each **5.99**

- Choose from 12 smart styles . . . all in sheer nylon tricot!
- Short or long sleeves!
- Jewel necklines, small collars, jabots!
- Some detailed with unusual buttons, tucking, etc.
- White, black, pink, blue and many other popular colours in the group!
- Sizes 12 to 20 collectively.
- Shop early Opportunity Day for best style and colour selection!

EATON'S—Blouses, Second Floor

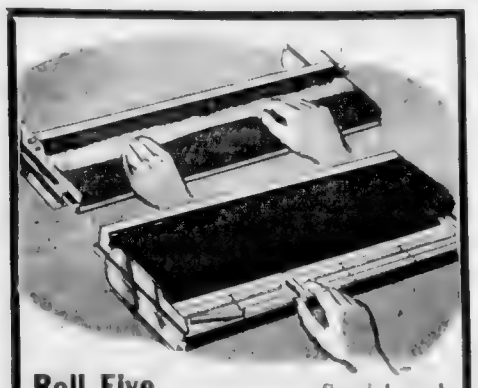

Roll Five
Cigarette Machine

Special, each **2.98**

200 Only

This popular cigarette machine is easy to operate rolls one long cigarette that cuts into five average-size cigarettes. Buy one now at this unusual saving! Phone orders taken while quantities last

EATON'S—Jewellery, Main Floor

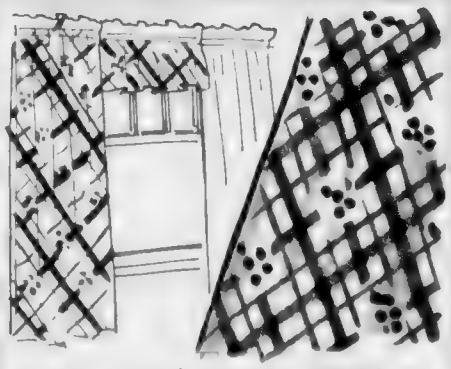

Dutch Style Plastic
Curtains

Special, set **89c**

Dutch style shorter curtains . . . lively and colour [illegible] windows! Lattice check and fruit design [illegible] blue or green . . . Complete with valance . . . at an outstanding Opportunity Day Saving!

EATON'S—Draperies, Second Floor, House Furnishings Building

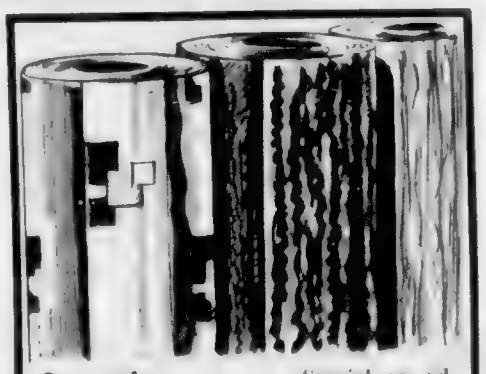

Seconds
9' Wide
Congoleum

Special, sq. yd. **75c**

Stop Monday Opportunity Day for this heavy quality felt base linoleum . . . comes in a selection of marble and block patterns . . . Use in dining rooms or wall-toward . . . 9 feet wide, in a variety of colours.

EATON'S—Floor Coverings, Main Floor, House Furnishings Building

Maker's Clearance
Boys' Pullovers

Special, each **2.69**

Styled with long sleeves . . . V or round necklines . . . [illegible] wools . . . Fancy and plain patterns in colours of navy, grey, wine, fawn and sand . . . Sizes 28 to 34. An Opportunity Day Special for thrifty parents!

EATON'S—Boys' Wear, Third Floor

Back of Page—More EATON News

Store Hours: 9 a.m. to 5 p.m.
Wednesday: 9 a.m. to 1 p.m.—Phone E4141

T. EATON Co. British Columbia Limited

Use of Fluoride in Water

Report Says More Than Seventy-Five Cities in the United States Have Adopted Chemical, Claim Reduction in Tooth Decay Among Children

By DR. MARTHA ELLIOTT

WHAT is the truth about fluoride, the substance which, when added to municipal water supply, partially controls tooth decay?

Some people still have some misconceptions about what fluoridation is all about. They think it is a costly proposition to put fluorides in the water supply of city systems.

They think that fluoridated water may be harmful to drink.

It is perhaps natural that these misunderstandings should exist. Everyone simply can't keep abreast of all the advances in the scope of our knowledge of scientific and natural benefits.

USED BY 75 CITIES

But the fact that about 75 cities in the U.S. already have fluoridated their municipal systems and that other cities are considering this as a method of insuring better teeth for children seems to indicate a need to end current misunderstandings about what fluoridation is.

New York State tested out fluoride in two cities. For a four-year period, fluoride was added to the water supply of Newburgh, and studies were made in that city and Kingston, where no fluoride was present in the water, to see if there was any difference in decay rates.

At Newburgh, the rate of tooth decay in permanent teeth of children up to 12 years old dropped 36.5 per cent. In Kingston, the rate remained at the same level.

Dentists throughout the country are backing fluoridation.

The American Dental Association at a meeting of its House of Delegates adopted a resolution recommending the fluoridation of municipal water supplies when the fluoride level is below the recommended 1.0 parts per million.

Thus American Dental Association has approved the recommendation of a committee of its own members that the use of fluorides be limited to one part per million.

The Association stands on the amount of fluoride the use of which is recommended by the committee.

FIRM BACKERS

Far from disassociating fluoridation, dentists have been its firm backers in many communities as a means of supplementing the dental care which is available. The American Academy of Pediatrics and Child Health Services showed that 85 per cent of the services rendered were dental, due to children suffering fillings and extractions.

Fluoridation would then reduce tooth decay, determined as per cent among children up to the age of eight years, is a valuable addition to Canadian welfare.

Fluoridation has been made mandatory in some and under consideration in some countries, to not a great point of view, plus effect. In Holland, for example, for better, more effective results, 1ppm to 1.5ppm (1.5 parts per million) was established.

Thus American Dental Association has approved the recommendation of a committee of its own members that the use of fluorides be limited to one part per million. The Association stands on the amount of fluoride the use of which is recommended by the committee.

Stamp Packet

By E. M. ANGUS

A reader of this column takes me to task in a letter, just received, for making no mention of the Whitfield King catalogue, published by that firm at Ipswich, England. We have not seen a copy of this catalogue for some years, but our recollection is that it is quite good for the beginner and not advanced enough for the seasoned collector. Recent for the correspondent, we do not know of any other reference who uses it. Any recommendations for good we have checked with others it makes no mention of the all-important water marks, shades and perforations. The watermark is mentioned. A great deal of the material contained in the booklet, unfortunately, is out of date. Values for the prices of old issues. This catalogue is dealt with in the Stanley Gibbons catalogues, a British, authoritative and Montreal Chamber. A recommendation seeking information, and, perhaps, a reply, is welcome.

[illegible]

[illegible]

[illegible]

Use of Fluoride in Water

Report Says More Than Seventy-Five Cities in the United States Have Adopted Chemical. Claim Reduction in Tooth Decay Among Children

By DR. MARTHA ELLIOTT

WHAT is the truth about fluoride, the substance which, when added to municipal water supply, partially controls tooth decay?

Some people still have some misconceptions about what fluoridation is all about. They think it is a costly proposition to put fluorides in the water supply of city systems.

They think that fluoridated water may be harmful to drink.

It is perhaps natural that these misunderstandings should exist. Everyone simply can't keep abreast of all the advances in the scope of our knowledge of scientific and natural benefits.

USED BY 75 CITIES

But the fact that about 75 cities in the US already have fluoridated their municipal systems and that other cities are considering this as a method of insuring better teeth for children seems to indicate a need to end current misunderstandings about what fluoridation is.

New York State tested out fluoride in two cities. For a four-year period, fluoride was added to the water supply of Newburgh, and studies were made in that city and Kingston, where no fluoride was present in the water, to see if there was any difference in decay rates.

At Newburgh, the rate of tooth decay in permanent teeth of children six to 12 years old dropped 325 per cent. In Kingston, the rate remained at the same level.

Dentists throughout the country are backing fluoridation.

The American Dental Association at a meeting of its House of Delegates adopted a resolution reaffirming the fluoridation of municipal water supplies when the fluoridation procedure is approved by the local dental society and carried in accordance with the standards established by the responsible health authority."

FIRM BACKERS

Far from discouraging fluoridation, dentists have been its firm backers in many communities as a means of supplementing the dental care which is available. The American Academy of Pediatrics Study of Child Health Services showed that 85 per cent of the services the average dentist gives to children consists of fillings and extractions.

Fluoridation, which can reduce tooth decay as much as 60 per cent among children up to the age of eight years, is a valuable addition to this dental service.

Fluoridation has been in use a w[illegible] long enough and under enough [illegible] different circumstances to get a pretty good idea of its cost range. In Kingston, Ontario, for example, the cost from [illegible] 1947 to [illegible] was less than two cent per capita.

The American Water Works Association [illegible] of fluoridation [illegible] at from [illegible] per year [illegible] per capita [illegible] the amount of fluoride, the size of the community and the per capita use of water.

Stamp Packet

By R. M. ANGUS

A reader of this column takes me to task in a letter, just received, for making no mention of the Whittfield King catalogue, published by that firm at Ipswich, England. We have not seen a copy of this catalogue for some years, but our recollection is that it is strictly for the beginner and not advanced enough for the serious collector. Except for the [illegible] we do not know of any [illegible] who uses it. As we remember it, and we have checked with others, it makes no mention of [illegible] water marks [illegible] to types. The writer of this [illegible] "A great deal of [illegible] contained in the larger catalogues is irrelevant and misleading for the average collector." [illegible] with the [illegible] between a [illegible] Montreal Chronicle A [illegible] and a [illegible] Victoria Chronicle [illegible] which [illegible] to [illegible] We have [illegible] how we [illegible] on a [illegible] of the [illegible] the store that [illegible] Ottawa [illegible] would [illegible] of a [illegible]

* * *

The [illegible] has [illegible] South Africa [illegible] Information Office [illegible] Ottawa. On [illegible] of [illegible] page [illegible] of the van [illegible] Lands and [illegible] Unfortunately [illegible] the [illegible] Africa [illegible] Aug. 6 [illegible] There are [illegible] from [illegible] of the set [illegible] 1/8. [illegible] must be added [illegible] Requests should be sent to the South African Tercentenary International Stamp Bureau, P.O. Box 558, Capetown. These requests should be [illegible] "Stamp Day" and cover and set will [illegible] The [illegible] Mint Stamps can be [illegible] a [illegible] and [illegible] the Post [illegible] Capetown [illegible]

* * *

[illegible]

The Sportsman's Workshop

By PAUL JOHNSON

Your Supply of Soap in Camp

SOAP is a very necessary item when out camping so your soap should be carefully handled and packed to insure its efficiency.

There is a lot more to this business of soap than an inexperienced camper might think. Too often a cake of pungent soap is bought and it is thrown in the pack. Once it has been used and the original wrapper thrown away, it is a general nuisance. Having a strong odor of perfume or disinfectant and no protection, it permeates all the food supplies, and your bacon, butter and other foods is flavored with carbolic or lilac.

ODORLESS KIND

The best toilet soap for a camping trip is a hard, slowly dissolving soap with little or no odor such as pure Castile soap. This can be bought in large bars at most drug stores and these carried in a plastic or celluloid soap dish with a tight cover. A small cake of soap is wasteful because the last sliver is hard to handle and usually takes a power dive into some deep pool. Also, they are small enough to absorb surface moisture and get mushy, where a large bar doesn't.

If you will be camping at the same spot for a while, and several will be using the soap, make a twig soap holder as shown of two forked twigs pushed into the ground near the creek or other suitable place. Soap on one of these holders dries much quicker than if you put it into your soap dish. Usually with no provision at the creek, the soap is put down on mossy or sandy rock and takes on an abrasive coat. Sometimes it find its final resting place out of reach of deep water.

A SUBSTITUTE

The soap supply for dishwashing should be strong enough to cut the grease that often gets on camp dishes. Dry powdered soap with one part of powdered borax to 20 of soap will wash dishes very quickly in hard water. The soap powder is light to carry and a little well go a long way if you use it sparingly in hot water. It can be carried in a tight container that will protect it from moisture and hold its odor in check and protect the food. The smell of soap improperly packed in your kit will penetrate everything so that even your clothing and bedding will be tainted and this becomes an unnecessary and intolerable nuisance.

Should you run out of soap a good substitute is the white sand from a hardwood fire. This carries a good polish and if each stroke is used in time, improved results.

Enough to Make Your Teeth Chatter

By BRUCE POLICH
International News Service

IF modern man's teeth chatter at the prospect of going to the dentist, then one glimpse of dental equipment used in the "good old days" would make them fall out.

One quick look at the dental instruments used by the pioneer Barnabas Parker could turn even the strongest to a helpless mass of jelly.

Dental instruments used at the time of the century were pure and simple fugitives from a modern torture chamber. The fork was a child's toy by comparison.

TWISTED STEEL

Despite identification as either a forceps syringe saw, elevator, root [illegible] elevator or a [illegible] the [illegible] are nothing more than twisted pieces of steel and wrap [illegible]

[illegible] the most [illegible] of the devices was the [illegible] supposed an [illegible] and [illegible] no blocking. It was [illegible] face the [illegible] hand around [illegible] and a long [illegible] The [illegible] been [illegible] hypnotism [illegible] into the [illegible]

THE GADGET

Every dental wizard [illegible] had a unique [illegible] of [illegible] could [illegible] and [illegible] tracks. How [illegible] even fit into the mouth [illegible] [illegible] or [illegible]

The Daily Colonist, MARCH 9, 1952

Sunday MAGAZINE

STAND BY YOUR RED CROSS

Child's Ego Shaped In Earliest Years by Home Conditions

By ROBERT V. SELIGER, M.D.
Fellow of the American Psychiatric Association
Assistant in Neurology, The Johns Hopkins University Medical School and Hospital
Chief Psychiatrist, Neuropsychiatric Institute of Baltimore, Md.
(Written Especially for International News Service)

We are always reading or hearing about the ego. Most people however would like to know more about it: what it is, how it develops, and how it works.

Unhealthy, weak egos are found in nervous and neurotic people. Parents should therefore know more about the ego and how to be of help to it in early childhood.

The ego which is the core of the personality, is that part of a person which serves as a check and a control of the energies that arise from inner urge, desires, wishes and the forces that result from experience.

It is the aspect which gives to a person an individuality which differs from that of any other person. When the ego is strong, healthy and purposeful, efficient conduct and living result.

The ego persists through states of lowered awareness as sleep, coma and anesthesia. Upon awakening the individual is the same person he was before he lost consciousness. The person will awaken, with the same personality, the same set of ideas, the same habits, interests, ideal and objectives.

SHAPED BY ENVIRONMENT

At birth the ego is undeveloped and weak and perhaps is as yet [illegible] parts. It is needed by [illegible] the environment. It growth and development [illegible] depend to some degree [illegible]

[illegible] the ego [illegible] the environmental factors, the home and the family during childhood are the determinants of the final pattern of the ego. That is whether the ego becomes strong in its own right or forever remains in a state of infantile or immature weakness.

Rarely is an individual "born neurotic." He is made into a potential neurotic by the nature of the frustrations, the pressures, the deprivations he suffered in his early environment, and the reactions he develops toward them.

He may not become neurotic [illegible] that if life but the crisis of the [illegible] of ego weakness are there long before they generate into acute [illegible] pressures. It takes only the right set of circumstances to make it possible for the person to become [illegible]

NEUROTIC EGO WEAK

The neurotic person is a weak [illegible] and the objectives [illegible] those personalities [illegible] have taken [illegible] the [illegible] and the hardship, [illegible] the [illegible] [illegible] life [illegible] a [illegible] feeling of [illegible] security [illegible] with [illegible] feelings and because of the weakness [illegible] complete [illegible] of [illegible] [illegible] the [illegible] [illegible] escape [illegible] the [illegible] [illegible] [illegible] living.

[illegible] four-year [illegible] the majority of [illegible] do not possess at all or [illegible] and these are:

1. Independence
2. Freedom
3. Power
4. Prestige

[illegible] develop a [illegible] needs attention. [illegible] approval in amounts that satisfy but do not [illegible]

Attention should be constructive and negative and inconsistent hostile and not aggressive. The child should not be made to feel rejected or unwanted. Without constant affection and love he is certain to develop feelings of uncertainness, humility, hostility and conflicts based upon anxiety and hostility.

MUST HAVE AFFECTION

The child must be made aware of an affection upon which he can always depend even in the face of failure, disobedience and mistakes. In this way he builds up concepts of strength and confidence, stability and facing facts. Too much parental possessive love is as bad or worse than the affection of a lack of affection, or inconsistent acts of kindness. Don't give your child too much coddling, care and protection in the early years.

All these ingredients are directing the emotional climate of the first years of your child's life. Scientists report that the first years of life are so important that they [illegible]

SITTING ON THE FENCE

BY NATHANIAL GUBBINS

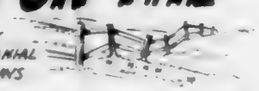

If anyone [illegible] [illegible] Mrs. [illegible] [illegible] powerful [illegible] Canada [illegible] [illegible] Britain [illegible] [illegible]

* * *

[illegible] [illegible] ambitious like an [illegible] on people of the same [illegible] faced in their respective days.

Abroad it was accepted that a [illegible] of [illegible] foreigner [illegible] not aware that we owned the [illegible]

But [illegible] who sang [illegible] before much [illegible] were safely [illegible] the others were [illegible] and [illegible] head with [illegible] matter [illegible]

Railway [illegible] answers were [illegible] quently [illegible]

In foreign [illegible] [illegible] much as [illegible] [illegible] [illegible]

Control of Soil Pests With Insecticides

(From Markets Bulletin)

THE practise of controlling soil pests with insecticides, whether applied alone or in a mixture with fertilizer, has developed during the past six of seven years. Prior to that time we depended largely on cultural practises and soil fumigants. These cultural practises were effective only in certain cases and fumigation was expensive. With the introduction of synthetic organic compounds such as DDT and BHC (hexane isomer) [illegible] the era of soil insecticides was begun.

SOME RESULTS

BHC provided good protection against wireworms and other insects but along with [illegible] of the [illegible] problems. [illegible] failure to control slugs and [illegible] heavily in some points. Many [illegible] found in using [illegible] BHC to eliminate the [illegible] off-flavor. The resultant product was [illegible]. However, all of the insecticides [illegible] of BHC were not [illegible] [illegible] were [illegible] [illegible] values. However, [illegible] off-flavor [illegible] [illegible] [illegible]

The Man of the Week

W. A. Scott: He Made Tea For Pirates

By G. E. MORTIMORE

SOME people think W. A. Scott is a wise man. Others think he is a roaring farceur. He might be probably a bit of both.

The hollow-cheeked veteran of China burns inwardly with such a zeal for peace and purity that people flock to him for comfort. He is so obviously sincere, so unshaken by the storm and stress around him, that people have confided in him for years.

And he is a connoisseur of the war-lord and the politician. When the peace-loving sages consented, Wang pirates came down from the China Coast lights one winter day and kidnapped the Reverend Scott in his pajamas and invited the pirates in for tea.

There was a long phase in which he humbled himself and praised the visitors. They accepted gifts of oil, rope and paint and salt fish and vegetables.

DURING WAR

During the Sino-Japanese war he [illegible] Japanese aimed from the sea. Chinese guerrillas commandeered the heads of some Japanese officers to whom Mr. Scott had given sanctuary. Mr. Scott refused to blame the Chinese that if they were in the same position he would [illegible] them in the same way.

The guerrillas left best wishes upon Mr. Scott the name of "big-hearted good heart."

When self-mortification failed, Scott does not hesitate to use "[illegible]" methods in obtaining what he considers to be justice. When he was a young [illegible] and [illegible] introduced to the practice of getting new recruits at the end of the mess [illegible] dishes, them eat maggots [illegible]. His pupils were [illegible] to be a new sensation to the [illegible] of keeping the trays of food out of the servers' hands when [illegible] in the mess.

[illegible] barracks for a [illegible] a piece of [illegible] a [illegible] a [illegible] a

BOOKS

BY W. E. GALT

[illegible] year is the centenary of [illegible] Braille, inventor of the Braille system of reading for the blind, who brought about a profound revolution in cultural lives of the sightless.

Braille was a gifted inventor who died an embittered and unsung man. He was an organist at a school for the blind where the punch system he devised was scorned. But he fought it secretly to some of his pupils and despite the jeers of his contemporaries it caught on and spread like wildfire.

Now, 100 years after his death, Braille is considerable literature for the blind, according to a recent article by J. Alvin Kugelmass in the New York Times.

GRANT

Kugelmass states that the United States government would seem to be a year for the publication of Braille books, is the largest braille consumer in the world.

Through the Library of Congress it costs $75 hours a year from its approximately fifteen a year published to be put into braille.

Several printing houses exist for the conversion and other private organizations also translate individual books one at a time.

What do the blind like to read?

For the most part just about everything everyone else reads. Some of them are that blind readers are more [illegible] of providing than sighted readers.

[illegible]

KELLER

[illegible] Keller [illegible] popular. He [illegible] "My Eyes Have a Cold [illegible]" [illegible]

Veterans blinded in the Second World War are not taking rapidly [illegible] the Times story reports. They prefer "recorded" books the most popular of which is Eisenhower's "Crusade in Europe." But [illegible] reading in general [illegible] [illegible]

[illegible] the Times [illegible] as the [illegible] of days to try [illegible]

An average-sized book of 350 pages costs [illegible] to produce, [illegible] Only a few hundred are [illegible] of [illegible] range.

Many social workers have [illegible] that books be [illegible] [illegible] costs. The Library of Congress works on the [illegible] as deserving [illegible] an affront [illegible]

READ MORE

The [illegible] percent [illegible] [illegible] that [illegible] percent. [illegible] average is that 10 per cent of the blind adult population [illegible] [illegible] books a week.

For sighted adults some [illegible] [illegible]

One reason suggested in the New York Times article is the quality of books put into braille and the [illegible] housing [illegible]

Dwight David Eisenhower

Eisenhower Fame, Future Discussed by John Gunther

"Eisenhower," by John Gunther (Musson, $2.95)

The [illegible] to the Gunther books is the story of a man who was a lieutenant-colonel in March 1941, a four-star general commanding history's largest invasion 27 months later, and who today is the next president of the United States.

The Gunther [illegible] page on a front-porch bench of a [illegible] American family who were guests for a reason which was not offhand of the Mississippi [illegible]

Because of [illegible] Eisenhower's father was described was "stuff" in [illegible] He began rising [illegible] [illegible]

PACIFISTS

[illegible]

POPULAR AIDE

[illegible] he was a popular aide to staff officers [illegible] MacArthur's chief of staff when MacArthur was chief of staff of the United States. Later the full aide as MacArthur's aide in the Philippines.

At the outbreak of war Eisenhower's aptness came to the eye of General Marshall and later of President Roosevelt. His meteoric rise to fame ensued.

Oddly enough, when he became commanding officer of the European Theatre of operations in 1942 he had never been in combat command of even a platoon, nor had he ever seen a battle.

Gunther [illegible] the [illegible] [illegible] Africa [illegible] Algiers and [illegible] orders [illegible] Gen. Mark Clark, Air Marshal Tedder and Admiral Cunningham.

CANDIDATE

[illegible]

POKER PLAYER

[illegible]

POPULAR AIDE

[illegible]

CANDIDATE

[illegible]

PACIFISTS

[illegible]

POKER PLAYER

[illegible]

POPULAR AIDE

[illegible]

Pogo Joins Best Sellers

"Pogo," by Walt Kelly (Musson $1.50).

[illegible]

Best Sellers

Fiction

"The Caine Mutiny," by Herman Wouk.

"The Cruel Sea," by Nicholas Monsarrat.

"Melville, Goodwin, U.S.A.," by John P. Marquand.

"Moses," by Sholem Asch.

"The President's Lady," by Irving Stone.

Non-Fiction

"The Sea Around Us," by Rachel L. Carson.

"The New Yorker Twenty Fifth Anniversary Album."

"Closing the Ring," Winston S. Churchill.

"The Forrestal Diaries," Edited by Walter Mills and E. S. Duffield.

"A Man Called Peter," Catherine Marshall.

Book Worth The Candle?

"The Game and the Candle," by Kay Roche (Riverson).

[illegible]

Your Second Owner a Copy of

BETTY CROCKER'S COOK BOOK

THE MARIONETTE

1019 Douglas St. E 1019

Smartest Hats are Small Worn Straight on Head

BY MARIAN RAHI

[illegible]

The Fashion Beam

[illegible]

Special Fabrics Set Theme For Spring Suits, Coats

BY ANNE YATES CLARKE

[illegible]

BY HAND LOOM

[illegible]

Sidney Reynolds LTD.

The Quality Goods specialists in the World's Finest CHINA and CRYSTAL

Established 1887

Opposite the Empress Hotel

Household Hints

[illegible]

New Stylings . . .

[illegible]

Your spring bonnet may be a dressy model or a tailored one but its price tag can be low. As an example of the values to be found at four dollars and under here is a group of afternoon and casual hats by Saffar. Beginning at top left is a large Panda-point straw pillbox with contrasting velveteen cuff. The veil is beige too. To the right is a sweet little pencil-roll sheer in grey straw with tiny forget-me-nots outlining the rolled edge and there's a face veil also. Bottom left shows the popular jockey cap called "Tailyho" in gold felt with contrasting ribbon and whipstitch edge on the visor. Bottom right is the Yankee [illegible] in green felt with contrasting ribbon and whipstitch [illegible] edge.

Bankers to The Queen: Coutts Served Royal Family for Years

By SYLVIA SHORT

North American Newspaper Alliance

THE late King George VI was the eighth reigning monarch to have been an account[illegible] Coutts Bank, one of the oldest banking [illegible] in London. [illegible] the Hanoverian [illegible] of the Bank of England in [illegible]. The first [illegible] Bank [illegible] Prince [illegible] Prince of Wales [illegible] George [illegible] to the [illegible] Because the Royal [illegible]

EARLIEST RECORD

[illegible]

NAME LIVES

[illegible]

KINGS REQUEST

[illegible]

STRANGE DOCUMENT

[illegible]

ROYAL CUSTOMERS

[illegible]

DICKENS, TOO

[illegible]

See The World For Mere $20,000

[illegible]

WORLD TRIPS

[illegible]

ANOTHER JUNKET

[illegible]

STAG LINES

By BERT BACHARACH

Fashion: [illegible]

Handyman: [illegible] paper in pieces where you must walk [illegible] Bedecked by sparrows. Hang up some small cheesecloth bags full of cayenne bits from your eaves. The birds will get at somebody else's house.

New Ideas: [illegible]

Amateur Chef: [illegible]

Around the House: [illegible]

Clothes Care: [illegible]

Ten Second Interviews: [illegible]

Copyright 1952 New York Herald Tribune Inc.

The Story of a Millionaire's Yacht

The Casco Was a Beautiful Ship and She Sailed the Pacific With Cargoes of Wealthy People. Then She Became a Sealer and Went to Pieces on the Rocks of an Island in the Behring Sea

By FRANK KELLEY

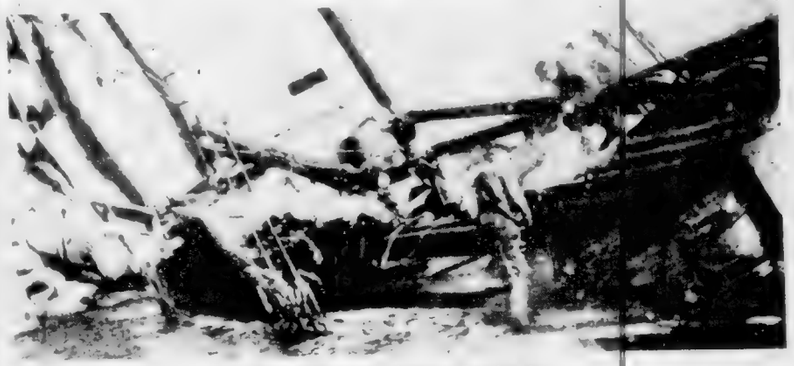

Wreck of the yacht Casco in Behring Sea.

TWO more or less celebrated and lovely marine [illegible] figured in the story of people [illegible] when the pursuit of the valuable little furbearers was Victoria's principal industry. They were the Casco and the Halcyon. [illegible] San Francisco [illegible] [illegible] Mexico [illegible] [illegible] Vancouver [illegible] [illegible] Victoria [illegible] [illegible] the Halcyon.

COLORFUL SHIP

[illegible]

LONG TIME AGO

Casco was launched from a bank of Oakland Creek in 1878. The launching and trial trip passed noted [illegible] San Francisco society. From then on the yacht figured prominently in California yachting news and in 1880 made a trip [illegible] Sealing [illegible] the sealers [illegible] during the season.

[illegible]

QUEENS GUEST

[illegible]

ON THIS COAST

[illegible] Merritt [illegible] Casco was sold to a Victoria syndicate represented by Captain Dick Hodge and he sailed her to Victoria. The local syndicate paid $7,000 for the craft which had cost $70,000. A [illegible] the career of the Casco was [illegible] the same as that of its [illegible] of the sixty-odd wooden craft comprising the fleet.

While the whispered stories of the Casco's [illegible] were [illegible] [illegible] about the Halcyon [illegible] [illegible] [illegible]

LOCAL NEWS

The Daily Colonist.

(ESTABLISHED 1858)

COLONIST TELEPHONES
[illegible] ... E 4111
AFTER 11:30 P.M. AND BEFORE 8:00 A.M.
[illegible] ... E 1509 [illegible] Room E 0725
[illegible] ... E 8309 [illegible] ... E 7000

NO. 75—NINETY-FOURTH YEAR | VICTORIA, BRITISH COLUMBIA, SUNDAY, MARCH 9, 1952 | SECOND NEWS SECTION

City Retailers Snort at Idea Closing Fixed

Victoria merchants who cater to the tourist are snorting with indignation.

It all arises from a statement made by an [illegible] Yates Street store operator who said Friday of Wednesday afternoon store opening. It [illegible] been settled once and for all.

[illegible]

[illegible] said Saturday [illegible] owner of a [illegible] Victoria [illegible] shop. "[illegible] Wednesday afternoon [illegible] another attempt by a section of the [illegible]

Mr. [illegible] recalled that [illegible] attended meeting of the [illegible] trade group and [illegible] Wednesday afternoon opening was tried.

At this meeting [illegible] to be 17 votes [illegible] votes which would [illegible] Wednesday afternoon [illegible] and September.

QUESTIONAIRE

The resolution was passed when the tourist trade group [illegible] according to answers a questionaire by the Victoria Tourist Association [illegible] tion of shops staying open.

Following this meeting the board of trade Chamber of Commerce board of directors [illegible] then adjourning the tourist trade groups action on answering the questionaire.

Another [illegible] of the Chamber of Commerce said the [illegible] however [illegible] had passed the [illegible] but he said [illegible] approve the [illegible] report given to the tourist trade group.

TOURIST CITY

[illegible] and September.

Victoria Frostbite Skippers Gain

[illegible] sailed by Bill Harris [illegible] Victoria [illegible] Frostbite [illegible] Victoria [illegible] Victoria [illegible] Victoria

Will Be Hostesses To W.A. Delegates

SOCIAL AND PERSONAL

On Leave From Korea

Reserve for Card Party

Week End in Victoria

Return From South

From Toronto for Visit

China Shower

Returns to Eastern Home

Plane Trip to United Kingdom

Pre-Wedding Tea

Well-Known Couple to Wed April 5

An engagement of interest is announced [illegible] Dorothy Perette [illegible] Mangin [illegible] daughter of Mr. and Mrs. H. C. Mangin, 1613 Gonzales Avenue, and John [illegible] son of Mr. [illegible] Carson, M.L.A. for the Minister of Public Works, and Mrs. Carson, 1856 Mount Joy Avenue. The groom-elect is a graduate in chemical engineering from the University of British Columbia. The wedding is planned for April 5 at St. Mary's Church, Oak Bay. (Photo by W. Atkins.)

Mr. and Mrs. G. E. Millhouse Drive South on Honeymoon

F. M. Hewett and Bride To Live in Edmonton

corsage and shoulder spray of pink roses.

After the ceremony in the chapel of St. Kevin's Church, Montreal, the Rev. Father H. Hall [illegible] a reception [illegible] Mrs. R. Fenlaison [illegible] Road.

Plan Drive For Members

Pensioners Hold Daffodil Tea

Junior League to Contribute For Gift to Lady Alexander

The Sidarium Junior League [illegible] Mrs. [illegible] and Mrs. A. Davey a new member.

Mrs. F. Dunn, convener of the [illegible] Sirocco had netted $[illegible] and $[illegible] was [illegible]

Mrs. [illegible] said at attending a recent meeting of women's organizations regarding subscrip[illegible]

Elect Officers

Ailsa Campbell Is Bride Of Mr. William D. S. Murray

[illegible] a bouquet of stamen pink carnations. The bridesmaids, Miss Jean Stewart and Miss Wilma Dyson [illegible] respectively, and carried bouquets of pink carnations.

To Display Hobbies For Church

Mrs. K. G. Wright is convener of the hobby show and the patronesses are Oak Bay [illegible] between 3 and 5 [illegible]

15th Anniversary

Minnie Beveridge
MILLINERY
E 3468

OMEGA
Century Umm

Here beyond any doubt, is the greatest watch value in the world today. This is no ordinary watch for nearly one million of this particular model are already being worn.

Yes, 1,000,000 "Votes of Confidence" from sportsmen, world travellers, navigators, businessmen and a host of others to whom downright accuracy is really important.

The "Century" contains the famous Omega 30 m.m. movement which recently established a new precision record at the Geneva Observatory. This watch now holds more observatory records and has gained more International Awards than any other watch in the world.

A true masterpiece of Swiss craftsmanship this Omega is "moisture proof", "dustproof", "shockproof", "non-magnetic", "temperature compensated" and has "positional adjustment". Priced from $72.50 in stainless steel and $93.00 in 14 ct. gold filled.

EASY TERMS AT NO EXTRA COST

Support The Red Cross

ROSE'S LTD.
1317 DOUGLAS JEWELERS

TOPS
OUR SPRING OF SELECTION
DRESSES
Mary Constance
731 FORT ST

Store Hours
9 a.m. to 5 p.m.
Wednesdays
9 a.m. to 1 p.m.
Phone E 7111

Hudson's Bay Company

This Spring Have a Poodle Cut

. . . So young, charming and easy-to-care for . . . It's this season's newest style!

The prettiest, smartest hair style in years! For younger and older girls alike . . . Based on our Permanent Cold Wave . . . the permanent that gives you springy curls close to the scalp . . . makes your hair so easy to manage!

ARRIVING DAILY
SUITS
FOR SPRING
Sussex Dress Shop
DOUGLAS STREET

budget for beauty with Du Barry

In attendance all week to help you [illegible] your beauty problems—
MISS ELSIE CUMMER
Richard Hudnut Special Consultant
CUNNINGHAM DRUG STORES LTD.
FORT and DOUGLAS
Garden 8091

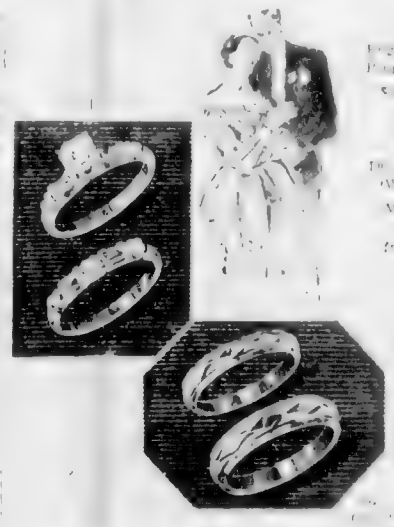

F. W. Francis LTD.

Ice Capers of 1952, March 22 and 24

Well-Known Victorians to Wed

Mr and Mrs Arthur [illegible] West P.C.A.F. [illegible] son of [illegible] Wednesday, May 7 at [illegible] Mrs [illegible] Miss Nation is a granddaughter [illegible] Mr Frederick Nation of [illegible]

Of wide [illegible] is the [illegible] Mr and [illegible] Mrs [illegible] father, the late Mr [illegible]

[illegible] and Mrs Mac[illegible] Mr Bruce [illegible] son of Mr Bruce [illegible] Mr Bruce is a grandson of Mr [illegible]

[illegible]

Clubs and Societies

Thrift Shop Year-Round Rummage Sale Has Retail Bargains for All

By KAY McGREGOR

Mrs. C. Leslie Aylard, Thrift Shop convener, looks at new stock including a dinner dress with blue smocked sleeves.

women from the Janice Junior Auxiliary, Mrs. C. Clark and Mrs. J. S. Dick

REALIZES THOUSANDS

NOT ALL RUMMAGE

MAKE CHILDREN'S CLOTHES

STORES GIVE AID

BRIDAL GOWNS

SERVES DOUBLE PURPOSE

One good customer a few years ago was a former debutante. With an eye on the family budget she would wait till her friends

Donations will be picked up by Mrs. Fred McLeod, B 5591 or Mrs. Gordon Wismer, E 8471, G 2477.

Paganini Quartet to Be Heard In Recital at Victoria High

Beauty and You

By MARION MATTHEWS

Says Education Standard Low

Miss Gladys Downes

To End Annoying Cough, Mix This Recipe, at Home

FOR EXTRA CONVENIENCE GET NEW, READY TO USE PREPARED PINEX

Today's Pattern

R9126 10½—20½

by Marian Martin

HALF SIZE STYLE

Today's Pattern

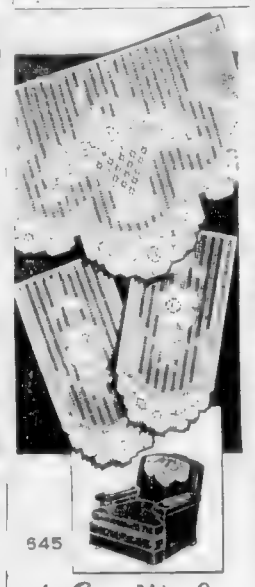

545

by Laura Wheeler

CLASSIC CROCHET

See Nu-Life
PHONE OR WRITE FOR FREE DINNER PARTY
STAINLESS STEEL UTENSILS
LIFETIME DISTRIBUTORSHIPS AVAILABLE

Save With SAFEWAY CLEANERS . . . .

Like Father . . .
Like Son . . .

Yes, it's a dad-and-son sets the example. The son follows the dad's example. And the care we give to dad's

Call us for rapid cleaning service now . . . of your suits, coats, sportswear and mother's apparel, too.

For Your Convenience
DOWNTOWN OFFICE, 635 YATES
Saves Time and Money

SAFEWAY CLEANERS
"BETTER WORK BY EXPERTS"

Plant 3480 Quadra | G 6519 • G 2214 | Branch No. 1 635 Yates

Charge Accounts Invited

Seymour Troy

THE DESIGN MASTERY OF SEYMOUR TROY REFLECTED IN

black patent Troylings

of New York

"Flight"
$18.95

perfect foil for your glamour prints tuned to the mood of a wonderful Spring . . . only at Ingledew's

"Elegance"
$19.95

Ingledew's
when you think of fine shoes

mail orders promptly filled

749 Yates St

TURN YOUR OLD GOLD INTO CASH
K. A. McLeod Co. Ltd.
(THE OLD GOLD SHOP)
Now Located at 1111 Douglas

have your
EYES
examined regularly by your
OPTOMETRIST
H. S. TIMBERLAKE
N. T. JOHNSON
A. H. HEASLIP
633 Yates
between Douglas and Broad
Next to Whitney's Jewelers
9 - 5
PHONE E 2513

Imagine!

all your washing done
all flat pieces ironed
FOR AS LITTLE AS $1.50 A WEEK
with work saving NEW METHOD
THRIFT SERVICE

Why go on slaving at washday? With New Method Thrift Service all your washing is beautifully done . . . whiter, cleaner, brighter than you could ever do it at home. Hard-to-do sheets, pillow slips, tablecloths, napkins etc. are ironed to smooth, wrinkle-free perfection. And wearing apparel comes out to you evenly dampened, ready for easy ironing! What's more, all of this is included with Thrift Service bundles are featured for only 17c each, the lowest price in Victoria! It's a service that [illegible] Phone today for Modern THRIFT SERVICE. It is [illegible] Call G 8166 now.

IN VICTORIA NEW METHOD G.8166 IS BEST!

* Phone for a Bonded Bookman . . .

Launderers • Dyers • Dry Cleaners • Fur Storage

Daily Astrology - - - - - - - - -

RITA DEL MAR

FOR SUNDAY, MARCH 9, 1952.

Today's quotation: "He who be

For MONDAY, MARCH 10

Today's quotation: "The highest

Dear persons, friends can open

Advance matters in your

Pleasant conclusions can be reached in pending matters. Be

Get under way quickly, make progress until midafternoon.

The Daily Cross-Word Puzzle - - -

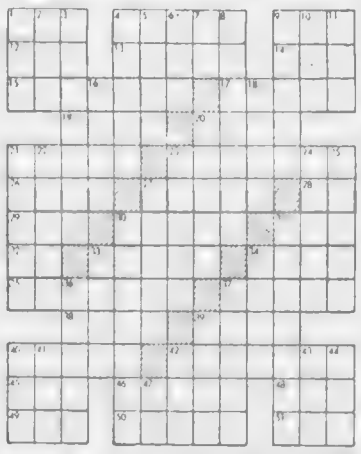

Answer to Previous Puzzle

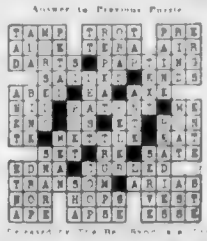

Sailor Brings Back Plane As Paralysis Hits Crew

TOKYO, March 8 (INS).—The stricken, in that order, by attacks

NAUSEA, CRAMPS

REACHED BASE

Man Pleads Not Guilty

Finnish Vessel Believed Lost

Bulgarian Premier Vanishes in Russia

BELGRADE

GASOLINE STOLEN

Fire Kills Baby, Injures Two More

VANCOUVER, B.C., March 8

The Coming Week At the Gallery

1040 MOSS STREET

March 9 to March 15

- SUNDAY, 2 to 5 p.m.
- MONDAY
- TUESDAY to SATURDAY
- FRIDAY, 12 to 2 p.m.
- FRIDAY, 7:30 and 7:40 p.m.
- SATURDAY, 10:40 a.m.

ARTS CENTRE OF GREATER VICTORIA

Increase in Fares Called Unnecessary

Langford Man Faces Charges

in the forthcoming provincial

Vancouver, B.C.
Hotel Abbotsford
321 West Pender
SEAN TOWARDS, Manager

"SALADA" TEA BAGS
Made the modern way

1c SALE of Women's Shoes Continues
$4.95 $5.95 $6.95 $7.95
Copp's
YOUR FAMILY SHOE STORE
1316 DOUGLAS ST.

Big Youth Hobby Show Set

Not a hair out of place
PRINCESS PAT HAIR NETS
save the premium coupons

a meal biscuit that men like...
Gives added zest to party refreshments and may be served with any beverage occasion demands.
25c a PACKET
PEEK FREAN'S DIGESTIVE SWEETMEAL
MADE BY PEEK FREAN'S
MAKERS OF Famous Biscuits
P.P. ENGLISH QUALITY

Every home needs
Sunlight
ALL PURE, EXTRA SOAPY
IT'S ALL PURE, EXTRA-SOAPY

It's Scrubbable!
MARSHALL-WELLS AMAZING New Paint!
MARSHALL-WELLS SUPER WALL-TONE
WASHABLE
READY TO USE
DRIES QUICKLY
APPLY DIRECT
VERSATILE
REPAINTING
COLOR MATCHING
COLOR BLENDING
VELVET FINISH
Marshall-Wells's new, revolutionary SUPER WALL-TONE is a RUBBERIZED paint made from a latex rubber base that dries to form a tough, washable film on your walls and woodwork . . . saves you hours of time and effort, assures you of a really professional paint job!
ONE COAT!
ODORLESS!
NO THINNING!
COLORS!
ECONOMICAL!
Available Now!
from your local MARSHALL-WELLS DEALER!
Free! Ask your Marshall-Wells dealer for free folders showing you how to achieve lovelier color harmony in every room of your home!
HARDWARE MARSHALL-WELLS STORES
MARSHALL-WELLS
Makers of: MIRACLE ENAMEL, MIRACLE WALL-TONE, BBC ENAMEL AND OTHER QUALITY PAINTS
Beauty BY THE GALLON

Colonist Want Ads for Results
Phone E 4111 8 A.M. to 8 P.M.

COLONIST CLASSIFIED WANT ADS

Phone Empire 4111 for Colonist Classified

The Daily Colonist

CLASSIFIED RATES

[illegible]

Replies to private box numbers may only be obtained from the downtown office of Victoria Press Ltd., at 1215 Broad Street.

1 BIRTHS

[illegible]

2 ENGAGEMENTS

[illegible]

3 MARRIAGES

JOHNSON-WARD Mr. and Mrs. H. Ward, [illegible] daughter [illegible] with Reverend G. J. Williams officiating.

4 DEATHS

[illegible]

5 CARDS OF THANKS

[illegible]

6 IN MEMORIAMS

[illegible]

7 FUNERAL DIRECTORS

THOMSON FUNERAL HOME
Established 1911 Formerly of Winnipeg
Frank L. Thomson George P. Thomson
George A. Thomson Jack L. Irving
1624 Quadra Street G 2612

CHAPLIN'S FUNERAL CHAPEL
Formerly "Curry's"
880 QUADRA STREET PHONE G 2512

SANDS MORTUARY LTD.
"The Memorial Chapel of Chimes"
QUADRA AT NORTH PARK

McCALL BROS
GARDEN 2012

HAYWARD'S
EMPIRE 3614

8 FLORISTS

NORTH QUADRA FLORISTS
3971 Quadra Empire 0221

WOODWARD FLORISTS
Funeral Designs Plants Cut Flowers
818 FORT STREET G 4811

9 MONUMENTAL WORKS

STEWART MONUMENTAL WORKS LTD.

MORTIMER'S
Monumental Works Ltd.
QUEEN ROAD AT FOUNTAIN CIRCLE
Phone Day B 6621, Night B 1809 or G 4421

10 ANNOUNCEMENTS

ARTS CENTRE OF GREATER VICTORIA Gallery 1040 Moss Street. Free major events this week. Pacific Quartet concert at Victoria High Auditorium and a collection of original drawings of Old Masters beginning with Botticelli. [illegible]

ANNUAL MEETING
COMMUNITY CHEST OF GREATER VICTORIA
SPENCER FOUNDATION
COMMUNITY WELFARE COUNCIL

THE ANNUAL MEETING OF THE ABOVE ORGANIZATIONS WILL BE HELD IN THE BOARD ROOM AT SPENCER HOUSE, 1931 COOK STREET

8 P.M. FRIDAY MARCH 28TH 1952

ALL MEMBERS OF THESE ORGANIZATIONS [illegible] IN PERSON OR BY PROXY APPOINTED

D. McMILLAN
PRESIDENT COMMUNITY WELFARE COUNCIL
T. DAGNACHOVICH
CHAIRMAN SPENCER FOUNDATION
H. E. G. WHITAKER
PRESIDENT COMMUNITY CHEST OF GREATER VICTORIA

The Theosophical Society
Public Meeting
SUNDAY MARCH 9 AT 8 P.M.
MRS. FLORA CHURCHMAN
The Regular Meeting for Members [illegible]

MALAHAT CHALET
OPEN DAILY EXCEPT MONDAY
9 A.M. TILL 7 P.M.

SOCIETY FOR THE PREVENTION OF CRUELTY TO ANIMALS

EMERGENCY MEETING
[illegible] 724 Fort Street
Friday, March 21, 1952,
AT 7.45 p.m.

MADAM PAULA
TRACE READING FOR THE FIRST TIME IN VICTORIA
NOW APPEARING AT STARR'S CAFE
Near Times Square Theatre
806 YATES STREET

GRAND IRISH CONCERT
SAT., MARCH 15, 8 P.M.
[illegible]

WHIST AND BRIDGE
[illegible]

11 COMING EVENTS

MIKO-CO BALLROOM
SPACE AVAILABLE ON TABLE FOR [illegible] Dancing, Wedding parties [illegible]

ST. PATRICK'S DAY DANCE CRYSTAL [illegible]

HOMESTEADER DANCE CRYSTAL [illegible]

[illegible]

ACADEMY BALLROOM DANCING [illegible]

12 LOST AND FOUND

LOST VERY AFFECTIONATE SHORT [illegible] Please have mother [illegible]

REWARD FOR INFORMATION OR RETURN of a three-speed girls Raleigh [illegible]

LOST YOUNG TABBY MALE CAT WITH [illegible] Reward for information [illegible]

LOST THREE-STRAND PEARL NECK- [illegible]

LOST SKI [illegible] LAST WEEK END [illegible] Reward [illegible]

Complete Radio Programs for Sunday

Information on radio programs is supplied by the individual stations. The Colonist prints programs, corrections and changes as submitted and does not assume responsibility for inaccurate listings.

CJVI—890 kc.	CKDA—1340 kc.	CBI—690 kc.	KIRO—710 kc.	KOMO—1000 kc.	KJR—950 kc.	KVI—570 kc.	KJOR—800 kc.	CKWX—1050 kc.
8:00 Family Album	News Mornings	[illegible]	[illegible]	[illegible]	[illegible]	[illegible]	[illegible]	[illegible]
8:15 [illegible] News	Premier Morning	[illegible]	[illegible]	[illegible]	[illegible]	[illegible]	Word of Healing	[illegible]
8:30 [illegible]	Premier Morning	[illegible]	[illegible]	[illegible]	[illegible]	[illegible]	Word of Healing	[illegible]
8:45 Brother John	Premier Morning	[illegible]	[illegible]	[illegible]	[illegible]	[illegible]	[illegible]	[illegible]
9:00 News	News Sports	[illegible]	Pastor's Platform	[illegible]	Rural Academy	[illegible]	[illegible]	[illegible]
9:15 Christian Hour	Sammy Kaye	[illegible]	Pastor's Platform	[illegible]	Rural Academy	[illegible]	[illegible]	[illegible]
9:30 Way I See It	Hollywood Holiday	Harmony Harbor	[illegible]	The Perma Lights	Quake Hour	[illegible]	Lutheran Hour	Voice of Prophecy
9:45 Mormon Choir	Showbiz Holiday	Harmony Harbor	[illegible]	The Perma Lights	[illegible]	[illegible]	Lutheran Hour	Voice of Prophecy
[illegible]	News Newscasts	[illegible]	[illegible]	[illegible]	[illegible]	[illegible]	[illegible]	[illegible]
[illegible]	[illegible]	[illegible]	[illegible]	[illegible]	[illegible]	[illegible]	[illegible]	[illegible]
[illegible]	Church Service	[illegible]	[illegible]	[illegible]	[illegible]	[illegible]	[illegible]	[illegible]
[illegible]	[illegible]	[illegible]	[illegible]	[illegible]	[illegible]	[illegible]	[illegible]	[illegible]
[illegible]	News Sonrise	[illegible]	N.Y. Philharmonic	[illegible]	[illegible]	[illegible]	[illegible]	[illegible]
[illegible]	[illegible]	[illegible]	N.Y. Philharmonic	[illegible]	[illegible]	[illegible]	[illegible]	[illegible]
[illegible]	[illegible]	[illegible]	[illegible]	[illegible]	[illegible]	[illegible]	[illegible]	[illegible]
[illegible]	[illegible]	[illegible]	[illegible]	[illegible]	[illegible]	[illegible]	[illegible]	[illegible]
[illegible]	[illegible]	[illegible]	[illegible]	[illegible]	[illegible]	[illegible]	[illegible]	[illegible]
[illegible]	[illegible]	[illegible]	[illegible]	[illegible]	[illegible]	[illegible]	[illegible]	[illegible]
[illegible]	News Jo-Jo	[illegible]	Jack Benny Show	[illegible]	[illegible]	[illegible]	[illegible]	[illegible]
[illegible]	Kaper Kapers	[illegible]	[illegible]	[illegible]	[illegible]	[illegible]	[illegible]	[illegible]
[illegible]	Kaper Kapers	[illegible]	[illegible]	[illegible]	[illegible]	[illegible]	[illegible]	[illegible]
[illegible]	[illegible]

Complete Radio Programs for Monday

Information on radio programs is supplied by the individual stations. The Colonist prints programs, corrections and changes as submitted and does not assume responsibility for inaccurate listings.

CJVI—690 kc. | CKDA—1310 kc. | CBI—690 kc. | KIRO—710 kc. | KOMO—1000 kc. | KJR—950 kc. | KVI—570 kc. | CJOR—690 kc. | CBWA—690 kc.

Television for Monday

STATION KING-TV, SEATTLE

18 BUSINESS SERVICES

"A-ONE"

G 9841
CORSETS
DRESSMAKING
ELECTRICIANS
FLOORING AND FLOOR SANDING
HAIRDRESSERS

GARDENS ROTOTILLED
FLECK'S TRACTOR SERVICE

SANDERS
EDGERS
FOLISHERS
Shawnigan Lumber Yards

PHOTO ENGRAVING
PLUMBING AND HEATING
PITT & HOLT
PLUMBING AND HEATING
RADIO REPAIRS
ROOFING AND INSULATION
Forwest Roofing & Repair Co
SAW SHARPENING
TREE SURGERY
UPHOLSTERY
VENETIAN BLINDS
WASHING MACHINE SERVICE
WASHING MACHINES
REPAIRS TO ALL MAKES WITH FACTORY TRAINED REPAIRMEN
ONLY FACTORY REPLACEMENT PARTS USED
McLennan McFeely & Prior

20 PROFESSIONAL SERVICES
ACCOUNTANTS
CONVALESCENT HOMES
CHIROPRACTORS
ELECTROLYSIS
INCOME TAX RETURNS
INCOME TAX EXPERTS
PAINTERS AND DECORATORS

21 PERSONAL

21a BUSINESS PERSONALS

SOMETHING DIFFERENT . . .
SYDNEY REYNOLDS LTD
JOCKEY SHORTS
Now 79c
MEN'S SUPPLY STORE LTD
BIRKS
JEWELLERS — SILVERSMITHS
STOP!
PACIFIC GLASS LTD

23 EDUCATION

23a SCHOOLS AND COLLEGES

24 MUSIC

25 DANCING

27 FUEL

SPECIAL SALE
FOR B C WOOD
B 2632

SPECIAL THREE DAYS
2 Cords $9 - 4 Cords $17
2 Cords $11 - 4 Cords $20
O.K. FUEL
DRY WOOD - SPECIAL SALE
DRYLAND SAWDUST
DRYLAND SPECIAL
2 Cords $11
E 5952
FOREST FUEL
DHILLON FUEL CO
SPECIAL
HONEYMOON BAY FUEL
PELY CO.

27 FUEL

IMMEDIATE DELIVERY
$2 00
$6 00
$10 75
$6 50
$4 50
EMPIRE FUEL LTD
TODAY'S SPECIALS
JAMES BAY FUEL CO.
VIC AND LES PAINTER
PRICES SLASHED
2 CORDS $9 50
4 CORDS $18
COLWOOD FUEL
DEPENDABLE WOOD
RONALD HOPKINS FUEL CO
COLWOOD TIMBER MILLS
STOVE AND FURNACE OILS
HARKNETT FUEL
WOOD
ISLAND FUEL SUPPLY CO.
BASI BROS FUEL
2 Cords $12 2½ Cords $13
Highway Sawmills - B 3722
K-RK COAL CO LTD
DRYLAND SPECIAL
2½ Cords $11
E 5952
FOREST FUEL

28a BUILDING SUPPLIES

STEWART & HUDSON
Home Builders' Headquarters
IF YOU KNOW LUMBER
PLYWOOD SPECIAL SAVE
Stewart & Hudson Ltd.
MOORE-WHITTINGTON LUMBER CO LTD
MOORE-WHITTINGTON LUMBER CO. LTD.
VALUE FOR YOUR BUILDING DOLLAR
SIDNEY LUMBER LIMITED
INSULATE
SUN RAY PRODUCTS LTD.
PLYWOODS
Victoria Retail Lumber Yard Ltd.

28a BUILDING SUPPLIES

CROWE GONNASON & CO. LTD.
BUILDING REQUIREMENTS
PLYWOOD DOOR SPECIAL
IT COSTS NO MORE
FENCING HEADQUARTERS
BUILDERS SASH & DOOR LTD
DOOR SPECIALS
BUY NOW PAY LATER
DRIVE OUT TODAY
A NEW SHIPMENT
BUILDERS SASH & DOOR LTD
LUMBER SPECIALS
ATOM LUMBER CO
SAANICH LUMBER YARDS
DRYSDALE'S
HOME SHOP SPECIALS
Robert Wolker & Sons Ltd
BUILDING SUPPLIES
EVANS, COLEMAN & JOHNSON BROS. LTD.
LANGFORD BUILDING SUPPLY LTD
CITY PRICES

24a BUILDING SUPPLIES

R. A. GREEN LUMBER CO. LTD
2601 DOUGLAS STREET
FOR THE BEST IN BUILDING MATERIALS
LUMBER — MILLWORK — CABINETS
G 3613 G 7614

CINDERS - CINDERS
Phone Delivery Service Ltd.
IMPERIAL QUALITY
EMPIRE FUEL LTD B 7221

24b CLOTHING, FURS, SHOES, ETC.

BROWN PERSIAN LAMB SHORT COAT NEW

CAMEL HAIR COAT BY NAVY HARBAR

DARK BROWN [illegible]

BOY'S CLOTHING 10-14 YEARS Phone

PAIR OF SMALL RED FOX FURS $10

DR LOCKES NAVY PLUMER TAAA WORN

ONE EVENING DRESS TURQUOISE

SCOUT UNIFORM PANTS GREEN WOOL

24d FURNITURE

ANTIQUE BED FOUR MAHOGANY POSTS

KIRKHAWK
THE ALL LISTERS
1111 FORT STREET PHONE G 6441
We Buy Sell or Trade

STOP HERE FOR USED FURNITURE

CHESTERFIELD SUITE COVERED AND

HAGEL
816 YATES STREET G 1042

TEN PIECE SOLID MAHOGANY DINING

JACOBEAN SOLID QUARTER OAK SET

WALNUT DINING ROOM SUITE

A BEAUTIFUL 9x12 LEAF PATTERN

WALNUT CHINA CABINET

APARTMENT SIZE FURNITURE

OAK DINING ROOM SUITE WITH BUFFET

FOR SALE 12 PIECE MAHOGANY

FOR SALE COTTAGE SIZE

ALMOST NEW MAPLE BEDROOM SUITE

FOR SALE CHESTERFIELD AND WINGED

ONE KITCHEN CABINET

MAGIC CHEF OVEN ENAMEL 40 INCH

FOR SALE COUCH OAK DINING TABLE

FOR SALE WALNUT DINING ROOM

GREEN VELOUR LAZY BOY CHAIR AND OTTOMAN

TRADE-IN SPECIALS
Walnut Bedroom Suite
Oak Dining Room Table
Three Piece Walnut Bedroom Suite
Three Piece Maple Bedroom Suite
Three Piece Walnut Dining Room Suite
Three Piece Maple Dining Room Suite
Five Piece Chrome Breakfast Set

HOME FURNITURE CO
638 FORT STREET (Above Bandshell)
B 5118

A REAL BUY
Four-Piece Bedroom Suite
$129.50
See this on display in the FURNITURE DEPT
McLennan, McFeely & Prior
1909 GOVERNMENT STREET
Phone G 1171

SPECIALS IN USED FURNITURE
Walnut Twin Beds
Three Piece Bedroom Suite
Chesterfield Covered Swing Mohair
Small Ward Iron
Nice Five Piece Dining Room Suite

HOLLAND BROS. & CO
834 FORT ST B 6013

Six-Piece Light-Finish Bedroom Suite
Ribbon spring and spring filled mattress
China Cabinets from
Large Selection of Chests of Drawers & Dressers from

HUB FURNITURE CO.
713-715 Johnson Street G 1423

BUY TRADE OR SELL
WE BUY GOOD USED FURNITURE
HOLMAN & CANNON
USED FURNITURE
EMPIRE 9016 731 JOHNSON

24d FURNITURE

FOR QUALITY
UNPAINTED FURNITURE
AT PRICES YOU WILL LIKE
ARROW FURNITURE CO
Located on GOVERNMENT ST. Between TATTE and JOHNSON

28e MUSICAL INSTRUMENTS

GOOD UPRIGHT PIANO REMOVED
Rent Piano for $10 per month
Rent Also Your Piano on Payments
FLETCHER BROS

LEARN TO PLAY THE PIANO AT ORGAN
Rent a Piano for a few weeks and
FLETCHER BROS

1130 Douglas G 8541

SLAT MUSICAL INSTRUMENTS PIANOS

PIANO SALE

LEARN TO PLAY THE PIANO AT ORGAN
Rent a Piano for a few weeks and
FLETCHER BROS

WHITE ENAMEL ROYAL CHEF RANGE

OIL BURNER AND PIPES A-1 SHAPE

MODERN ELECTRIC RANGE GOOD

WHITE ENAMEL COMPLETE

OIL RANGE IN VERY GOOD CONDITION

CAVE PIANO STORE WILL PURCHASE

PACKERS MUSIC AND HOBBY STORE

GOT OF DRUMS WHAT OFFERS

CANADIAN GRAND PIANO

PIANO IN GOOD CONDITION

28f RADIOS AND TELEVISION

ARFIX RADIOS IN YOUR HOME DAY OR EVENING
HOME RADIO SERVICE

PROMPT
Service on Radios
EXPERT ELECTRONICS LTD

MODERN VALVES IN RADIO TABLE

CHANNEL TELEVISION PRICES

28g REFRIGERATION SALES AND SERVICE

SERVICE REFRIGERATORS MODERN SIX CUBIC

DOMESTIC - COMMERCIAL
REPAIRS ALL MAKES
FREE 10 QUOTE YOU
COAST ELECTRONICS LTD.

28h BICYCLES AND MOTORCYCLES

BICYCLES TRIMEZ SPEEDS BRIGGER

REPAIRS
Reconditioned Cycles and Up
BUTLER BICYCLE SHOP

1948 INDIAN CHIEF MOTORCYCLE

EXCELLENT CONDITION

BICYCLES ALL SIZES AND STYLES

REPAIRS IN BICYCLE REPAIRS

GOOD

INDIAN MOTORCYCLE $25

MANX SUPER FLYER GOOD CONDITION

PACKARD SINGLE SPEED THREE-PIECE

WANTED TO BUY IN GOOD CONDITION

Bicycle Repairs
Parts and Accessories
Bicycle Shop

APARTMENT SIZE FAT

GOOD CONDITION

OAK DINING ROOM SUITE WITH BUFFET

FOR SALE

ONE PAIR CHESTERFIELD AND WINGED

FURNITURE REPAIRING AND INSTALLATION
Arms Used Furniture, 560 Johnson

GOOD

LIMITED QUANTITY OF ROOM

DINETTE SUITES

FOR SALE ROUND OAK DINING TABLE

FOR SALE WALNUT DINING ROOM

GREEN VELOUR LAZY BOY CHAIR AND OTTOMAN

28i STOVES AND FURNACES

FOR SALE

GAS INSTALLATION AND REPAIR

MAJOR HAWKINS BURNERS—WE ARE

APARTMENT SIZE

A CREAM ENAMEL FAWCETT WOOD

FOR SALE COTTAGE SIZE

ALMOST NEW MAJOR RANGETTE KIT

FAWCETT COMPLETE OIL AND WOOD

ONE KITCHEN CABINET

MAGIC CHEF OVEN ENAMEL 40 INCH

28i STOVES AND FURNACES

FOR SALE

GAS INSTALLATION AND REPAIR

MAJOR HAWKINS BURNERS—WE ARE

APARTMENT SIZE

A CREAM ENAMEL FAWCETT WOOD

FOR SALE COTTAGE SIZE

ALMOST NEW MAJOR RANGETTE KIT

FAWCETT COMPLETE OIL AND WOOD

ONE KITCHEN CABINET

MAGIC CHEF OVEN ENAMEL 40 INCH

28j STOVES AND FURNACES

EASY NICE OLDER-TYPE ELECTRIC

FAWCETT REPAIRED AND INSTALLED

MODERN FURNACES AIR CONDITIONING

WHITE ENAMEL FRONT STOVE STEEL

CREAM ENAMEL FAWCETT WOOD AND

HALF A VIOLIN DELUXE OIL BURNER

WHITE ENAMEL GARBAGE BURNER

WHITE ENAMEL ROYAL CHEF RANGE

OIL BURNER AND PIPES A-1 SHAPE

MODERN ELECTRIC RANGE GOOD

WHITE ENAMEL COMPLETE

OIL RANGE IN VERY GOOD CONDITION

BEACH COAL AND WOOD STOVE

FAWCETT, WOOD AND COAL RANGE AND

GOT OF DRUMS WHAT OFFERS

CANADIAN GRAND PIANO

PIANO IN GOOD CONDITION

FLECTRIC GRAHAMETTE BANDETTE

FREE!

MODEL SHEET METAL

SOUTHALL STOVE CO.
[illegible] STREET

FAWCETT OIL RANGE
AS NEW WITH 5 YR GUARANTEE
Save $100 at $189.50
C. Tayler Home Appliance Co
1474 Government Street at Courtenay

Large Burners, clean burning, economical, completely installed

SUN RAY PRODUCTS LTD.
2811 DOUGLAS STREET B 6821
Just past the Fountain Circle

FURNACE COMPLETE

CYCLOS AND KEMAC
OIL BURNER INSTALLATIONS
C. Tayler Home Appliance Co
1474 Government Street at Courtenay B 3261

28m MACHINERY

INTERNATIONAL 10 HOLDER

NATIONAL MACHINERY CO

MASSEY HARRIS DEA 3 DISK

FORD TRACTOR TRACTOR DOZER

TWO DRUM DONKEY WITH 100 HORSE

28n GARDENS AND SUPPLIES

GARDEN AND FIELD SEEDS
Certified Seed Potatoes
Onion Sets
Fruit Trees and Cones
Fertilizers
Insecticides
"OGILVIE"
2001 Douglas G 3922
"We Deliver"

THIS YEAR
BUTLER BROTHERS
Help You Get the Most out of Your
GARDEN AND LAWNS

BUTLER BROTHERS
Keating Industrial Park
Phone Keating 96

TYRRELL'S
GARDEN MARKET

28o FARM IMPLEMENTS

SCOTT & PEDEN LTD
Agents for
Massey Harris Sheep Rotary Tillers

FOR REFRIGERATOR TRACTOR EXCELLENT

MASSEY HARRIS PONY TRACTOR

WANTED ONE AUTO PARTS OR OTHER

FOR MASSEY TRACTOR

FOR SALE MOTORCYCLE AS NEW LIKE

OUR 1952 FORD TRACTORS ARE HERE
SEE IT BEFORE YOU BUY
Bigger — Better — Powerful
BUILT IN HYDRAULIC THREE POINT IMPLEMENT LIFTS
EASY TO OPERATE
CANADA'S MOST POPULAR TRACTOR
ASK FOR A DEMONSTRATION TODAY
NATIONAL MOTORS LIMITED
G 8177 819 YATES STREET
ALL TYPES OF USED TRACTORS FOR SALE

NEXT WEEK
John Deere Annual Shows
SEE WHAT'S NEW IN FARM MACHINERY
Date Place Time 8 P.M. — Date Place
Keating Industrial Hall March 10
Duncan Opera House March 12
Sanscha Hall March 13
Cobble Hill Hall March 14
FREE TICKETS
If You Are Not On Our Mailing List Phone
Peden, Goodman & McKenzie Ltd
YOUR IRELAND JOHN DEERE DEALER
307 Government Street B 7411

FARWEST MOTORS LTD.

G 8175 or Come at
971 Yates St

IRRIGATION

GARDEN HOUSE

28p ANTIQUES AND CHINA

28x MISCELLANEOUS FOR SALE

OPEN THE COFFER OR CHEST

28n GARDENS AND SUPPLIES

Lime for the Garden
LARGE SHIPMENT NOW ARRIVING
ALSO
Fertilizers and Peat Moss
CALL OR DELIVER
SCOTT & PEDEN LTD.
[illegible] CORMORANT G 8181

ROTOTILLERS
GARDEN TRACTORS
Sales & Service
Lawnmowers
Garden Supplies
Complete Repair Service
RON BISSENDEN
G 8731 3348 Doncaster

28x MISCELLANEOUS FOR SALE

CHEST WITH DRAWERS

28x MISCELLANEOUS FOR SALE

FOR SALE

MAGNA CAMERA

REPAIRING AND REPAIRS

KITCHEN TABLE AND

ALL TYPES OF MACHINE

PRESS CAMERA

FOR SALE

FOR SALE

FOR SALE

Bobby Sox

By Marty Links

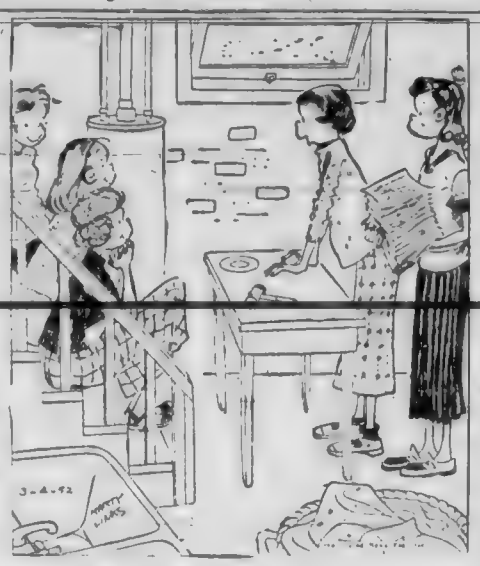

". . . and now our speaker for today—Judy Smith will lecture us on 'men and what makes them tick.'"

37 ROOMS TO RENT FURNISHED

40 FLATS AND APARTMENTS TO RENT, FURNISHED

40a FLATS AND APARTMENTS TO RENT, UNFURNISHED

37a ROOMS TO RENT UNFURNISHED

38 HOUSEKEEPING ROOMS TO RENT, FURNISHED

38a HOUSEKEEPING ROOMS TO RENT, UNFURNISHED

39 HOUSEKEEPING ROOMS WANTED, FURNISHED

39a HOUSEKEEPING ROOMS WANTED, UNFURNISHED

40 FLATS AND APARTMENTS TO RENT, FURNISHED

ANGLA HOTEL

FURNISHED SUITE FOR TWO BEDROOM with usual living-room and bath from $ including breakfast and dinner

DE LUXE FULLY FURNISHED SEAFRONT apartment Oak Bay near Beach Hotel. Two year lease if required. Apply Jones & Co. 130 Pemberton Bldg E 5711

THREE ROOM SUITE SEMI FURNISHED Phone E 4444 $75 a month Apply to 2514 Rock Bay Avenue

THREE ROOM SUNNY SUITE FAIRFIELD Gonzales area, suit one or two, $45 and gas at the Rita Close to Asylum Bus stop Box 419 Colonist

A BED-SITTING ROOM KITCHEN AND bath in central Fairfield area near bus and shops. Suit one or two adults. Apply McMorran & Co. E 8147, or phone G 8119

FOR RENT FURNISHED ONE BEDROOM apartment with Hot Water Heating and Electric Range $75 a month

GREENWOOD ALCO COURT ON FORT Modern furnished suites. Apply Manager on premises. May 3.

HEAVY DRIVE NEAR GOLF CLUB Large furnished suite, bedroom and sitting room. Phone G 6901

PARTLY FURNISHED THREE ROOMED Bungalow, all conveniences, radio, ready 15th. G 1762

MEN ONLY—TWO ROOMED SELF CONTAINED suite Light water supplied Very quiet 997 Vista Road Near Oak Bay

SELF-CONTAINED THREE ROOMS AND bath Partly furnished Fuel light and water $40 Child welcome Colquitz 1664

TWO-ROOM FURNISHED SUITE Ground floor Everything found 1235 Belmoral

FULLY FURNISHED THREE ROOM Suite Suit one or two Apply 1114 Bay 2024 Fort Street

TWO-ROOM SUITE FOR RENT. B 2978

42 HOUSES TO RENT, FURNISHED

42a HOUSES TO RENT, UNFURNISHED

COMFORTABLE COTTAGE SEA VIEW

ONE BLOCK MODERN DUPLEX FOUR

DUPLEX 3 ROOMS CLOSE IN

COUNTRY COTTAGE SUIT RETIRED

FOUR-ROOM HOUSE AT LANGFORD 843 Helterman & Co E 6161.

42a HOUSES TO RENT, UNFURNISHED

RENTALS AVAILABLE

PEMBERTON, HOLMES LIMITED

42b HOUSES TO RENT, FURNISHED OR UNFURNISHED

43 HOUSES WANTED TO RENT, FURNISHED

43a HOUSES WANTED TO RENT, UNFURNISHED

MIDDLE AGED COUPLE NO CHILDREN

FOUR OR FIVE ROOM APARTMENT OR

WANTED BY COUPLE WITH SMALL

43b HOUSES WANTED TO RENT, FURNISHED OR UNFURNISHED

41 HALLS, STORES AND OFFICES TO RENT

NEWSTEAD'S RENTALS

746 FORT STREET

MICHAEL BROTHERS

TWO SMALL STORES 2200 BLOCK COOK

NEWSTEAD HALL KITCHEN FACILITIES

RENT ALL OR PART PIANO

PROXIMALT COMMUNITY CLUB HALL

1014 Government Street upstairs 663 sq ft of office or sample room space

Gillespie, Hart & Co. Ltd

811 FORT STREET G 1131

45 MISCELLANEOUS TO RENT

GARAGE DALLAS AND SAN JOSE AP. E 2150

46 WANTED TO RENT MISCELLANEOUS

DRIVE HOME, STORE AND REST

47 CARS FOR SALE

PITZER & NEX

HILLMAN DEALERS

1950 Minx Vinyl Radio and heater $1225

1939 Hillman Sedan $435

1937 Chevrolet Business Coupe $295

2650 Douglas St E 6424

SPECIAL BUYS

Austin A 40 Sedan $1195

Packard Clipper De Luxe Sedan $1795

Ford 1937 Coach $425

MASTERS MOTOR CO. LTD

818 VIEW STREET PHONE E 3941

47 CARS FOR SALE

1949 $1795

1949 $1795

1949 $1895

1950 $2095

1948 $2195

1950 $2495

1950 $2795

1940 $949

1939 $895

1937 $695

1940 $925

Used TRUCKS

1950 Chevrolet Ton $1595

1948 Ford Ton Express $945

1942 Dodge Ton $1595

1947 Studebaker 1½ Ton $1295

We Have Many More Cars and Trucks to Choose From at Our Two Locations

1011 YATES ST G 1164 821 YATES ST

J. M. WOOD MOTORS

Fine Cars Worth a Walk to See

2345 Douglas St G 2511

VICTORIA AUTO SALES LTD

LIBERAL TERMS AND TRADES

ROYAL SPECIALS

CENTRAL AUTO SALES

WHERE IN THE WORLD

IS THE LOSER THE WINNER IN A DIE SAVED?

A recent history mentions the establishment of many trusts and funds. But are [illegible] aware that the one set up by Lord Howard of Guildford, England, in 1671? It that year Howard set up a permanent trust of [illegible] pounds worth about $1,200 to-day and directed that the income [illegible] for the interest even [illegible] Guildford's wealth. But [illegible] John [illegible] of the Guildford trustees, taking pity on the old dotting established an [illegible] trust of [illegible] pounds now worth $1,600,000. The interest from which was to go to the loser. For 250 years now the dice roll has continued, each year the loser winning the larger sum of money. At the last count, [illegible] received $3,281 while only $33.16 went to the winner.

THANKS: A. Schiff, Brooklyn, N.Y.

Send in your facts to "Where in the World" care of this newspaper.

47 CARS FOR SALE

NATIONAL MOTORS LIMITED

YOUR FORD DEALER SINCE 1909

HOME OF A-1 USED CARS

1947 Jaguar Club Coupe $2295

1950 Studebaker Land Cruiser $2095

1947 Mercury Tudor $1095

1948 Ford Tudor $1450

1950 Ford Tudor $2095

1949 Ford Tudor $1595

1949 Ford Club Coupe $1595

1949 Ford Sedan $1750

1941 Mercury Sedan $895

1939 Chevrolet Sedan $645

1938 Ford Sedan $525

1940 Willys Sedan $695

1940 Nash Sedan $875

1935 Chevrolet Sedan $225

1935 Ford Sedan $295

1941 Ford Sedan $795

MORE TO CHOOSE FROM

TRUCKS

1938 Ford ½ Ton Pickup $395

1946 Chevrolet $775

"HEART OF AUTO ROW"

819 YATES ST G 8117 821 VIEW ST

'52 FORD

IT'S BIGGER—IT'S BETTER

IT'S BEAUTIFUL

THE ONLY NEW CAR FOR '52 ON DISPLAY NOW

USED CAR SALE EVERY SATURDAY AT GLADWELL'S

800 PANDORA AVENUE

Light Trucks

Heavy Trucks

GLADWELL MOTORS

Victoria's Volume Dealer

809 PANDORA AVE

OPEN NIGHTS TILL 9 P.M.

1946 Buick Roadmaster Sedan $1650

1947 Mercury Coupe $1275

1939 Chevrolet 2-Door Sedan $695

1941 International ½ Ton Panel, Delivery $675

1935 Chevrolet Sedan $325

1931 Ford Sedan $175

1948 Ford ½ Ton $1195

FRANK IVINGS' GARAGE

BLANSHARD AT JOHNSON

E 6723

47 CARS FOR SALE

WILSON MOTORS LTD.

YATES AT QUADRA

O.K. USED CARS

'51 Oldsmobile 88 Holiday Coupe $3995

50 Chevrolet Deluxe Sedan $2995

'51 Studebaker Land Cruiser $2295

'51 Chevrolet Sedan $2245

50 Chevrolet Sedan $2095

50 Chevrolet Fleetmaster $1995

49 Pontiac Sedan $1845

49 Buick Sedan $1745

48 Pontiac Sedan $1695

47 Mercury Sedan $1345

50 Chevrolet Sedan $1295

49 Chevrolet Tudor $1095

RED SPOT SPECIAL

'51 Oldsmobile 88 Deluxe Sedan $3095

GOOD VALUE USED CARS

'40 Packard 4-door Sedan $995

39 Buick Sedan $845

'41 Ford Sedan $795

'41 Hudson Sedan $795

40 Chevrolet Sedan $695

'40 Chevrolet Sedan $695

39 Ford 2-door Sedan $645

'38 Chevrolet Sedan $645

'40 Mercury Sedan $595

37 Ford Sedan $545

'40 Willys Sedan $545

'36 Chevrolet 2-door $295

'36 Plymouth Sedan $295

'38 Chevrolet Sedan $295

'34 Buick Sedan $245

'34 Chevrolet Sedan $295

'34 Ford 2-door $245

'30 Model A 2-door $145

USED TRUCKS

50 Mercury ½ Ton Panel $1495

48 Chevrolet Sedan Delivery $1445

48 Chevrolet One Ton Pick Up $1295

49 Ford ½ Ton $1195

46 Ford Two-Ton Chassis and Cab

40 Fargo ½ Ton Panel $745

46 Chevrolet ½ Ton Van $595

40 Chevrolet ½ Ton Panel $495

REMEMBER A GOOD DEAL DEPENDS ON A GOOD DEALER

WILSON MOTORS LTD

Open Evenings Till 9

E 1108 E 1108

WE DON'T WANT OLD BROOMS

But You Can TRADE IN YOUR OLD CAR

1941 Plymouth Sedan

Recondition motor, heater and paint. Extra good buy at $997

1939 Hudson Sedan

New tires and is an outstanding car at $697

1938 Lafayette Sedan

This car is in good condition throughout and is a real service car for $697

JACKPOT SPECIAL TODAY

1937 Chevrolet Coach

Recondition motor, new paint and tires. Best buy. You have no wise to see this $547

1940 Fargo ½-Ton Express

For any hauling on the farm. Has the 1952 plates and a $597

HAVE YOU GROWN LUCKY NO A DAY IF YOU DO YOU MAY HAVE A CHOICE OF OUTA WAITING

OLSON'S BARGAIN LOT

1114 YATES ST G 2144

For the Best Deal in Town

LOOK AT OUR PRICES

Pontiac Sedan Immaculate

Mercury Custom Sedan

Chevrolet Business Coupe

Dodge Tudor radio and heater

Chevrolet Sedan good

Buick Super Sedan

Ford Tudor custom radio

Ford Tudor new paint

Ford Tudor and seven months

Mercury Tudor radio and heater

Buick Special Sedan

BUY WITH CONFIDENCE

Our Policy Is Customer Satisfaction

SELECTED USED CARS

HAWKES BROS. GARAGE

Moss and Fairfield—E 6941

47 CARS FOR SALE

DAVIS MOTORS LTD.

TWO LOCATIONS

900 Fort St G 8154 930 Yates St G 8342

NOW 18 MONTHS TO PAY

FREE LICENSES ON PASSENGER CARS

1950 Buick Super Sedan $2975

1950 Ford Sedan $1495

1950 Mercury Sedan $1350

1950 Ford Sedan $1295

1949 Chevrolet Sedan $2100

1949 Chevrolet Deluxe Sedan $1895

1948 Chevrolet Sedan $1395

1946 Chevrolet Sedan $1095

1947 Chevrolet Sedan $1425

1941 Buick Sedan $895

1941 Pontiac Sedan $1050

TRUCK SPECIALS

1949 Chevrolet Panel $1395

1948 Chevrolet Panel $1395

1947 Chevrolet Panel $1050

1947 Mercury Panel $1995

1941 Chevrolet Panel $895

1937 Ford Sedan $595

DAVIS MOTORS LTD.

K-M AUTO SALES

1950 Chevrolet Sedan $1875

1949 Chevrolet Sedan $1495

1950 Mercury Sedan $1095

1947 Chevrolet Sedan $1550

1947 Buick Sedan $1495

1940 Chevrolet Sedan $875

1941 Chevrolet Sedan $895

1940 Chevrolet Sedan $695

1936 Chevrolet Sedan $435

1936 Chevrolet Sedan $395

1938 Chevrolet Sedan $650

1938 Pontiac Sedan $595

1936 Chevrolet Coupe $395

1933 Buick Sedan $295

K-M AUTO SALES

BUY WITH CONFIDENCE

Our Policy Is Customer Satisfaction

1950 Chevrolet Sedan $2495

1949 Chevrolet Sedan $2195

Chevrolet Sedan $1995

1949 Austin A40 Devon Sedan $1095

SEE OUR FINE SELECTION OF GOOD USED CARS

Our Policy Is Customer Satisfaction

Evenings Call J. Harris B 8066

THOMAS PLIMLEY LTD.

1019 YATES STREET Phone G 7181

COMPARE OUR VALUES

1950 Austin A40 Devon Sedan $1295

1950 Pontiac Sedan $995

1948 Mercury Sedan $1195

1940 Nash 600 Special Sedan $695

1950 Standard Vanguard Sedan $995

1951 Hillman Minx Sedan $1495

Jameson Motors Ltd

749 BROUGHTON ST VICTORIA B.C.

K-M AUTO SALES

B 5822

1101 YATES AT COOK STREET

BETTER CARS FOR LESS

47 CARS FOR SALE

WILSON'S WEEK END SPECIALS

NOTHING OVER $300.00

1948 Austin A40 Devon Sedan

1948 Austin A40 Devon Sedan

1948 Austin A40 Devon Sedan

1948 Austin A40 Devon Sedan

1948 Austin A40 Devon Sedan

1948 Austin A40 Devon Sedan

1948 Austin A40 Devon Sedan

1948 Austin A40 Devon Sedan

PICK THEM AWAY

NOTHING OVER $300.00

1948 Austin A40 Devon Sedan

1948 Austin A40 Devon Sedan

1948 Austin A40 Devon Sedan

1948 Austin A40 Devon Sedan

1948 Austin A40 Devon Sedan

1948 Austin A40 Devon Sedan

1948 Austin A40 Devon Sedan

1948 Austin A40 Devon Sedan

COME EARLY AND GET YOUR CHOICE

WILSON MOTORS LTD.

LOUIS NELSON LTD

827 PANDORA AVENUE E 8113

TRUCKS

One-Third Down Two Years To Pay

LANGFORD AUTO SALES

Week End Special

1938 Austin A40 Devon Sedan $95

1948 Austin A40 Van $395

1933 Buick Sedan $195

Cash -- Terms -- Trade-ins

TODAY'S BEST BUY

1949 Austin A40 Devon Sedan $1195

DEALER

SPENCER HOUSTON CAR SALES

K-M AUTO SALES

SPECIALS OF THE DAY

1948 Austin A40 Devon Sedan

1948 Austin A40 Devon Sedan

1948 Austin A40 Devon Sedan

1948 Austin A40 Devon Sedan

1948 Austin A40 Devon Sedan

1948 Austin A40 Devon Sedan

1948 Austin A40 Devon Sedan

1948 Austin A40 Devon Sedan

ONLY $695

WE HAVE ONE OF A KIND NOT

1948 AUSTIN A40 DEVON SEDAN

1948 Austin A40 Devon Sedan

1948 Austin A40 Devon Sedan

1948 Austin A40 Devon Sedan

1948 Austin A40 Devon Sedan

1948 Austin A40 Devon Sedan

1948 Austin A40 Devon Sedan

1948 Austin A40 Devon Sedan

1948 Austin A40 Devon Sedan

47 — CARS FOR SALE

1946-47 HILLMAN SEDAN

1940 H DIGN MODEL

SMALL 1937 DEBANER SEDAN

1941 BLACK HILLMAN SEDAN

1940 CHEVROLET COACH

1940 CHEVROLET

NEW 1952 PLYMOUTH

1946 DODGE CUSTOM

1939 REMEX SEDAN

1940 METEOR

1946 CHEVROLET

LOOK! 1947 PLYMOUTH

1950 MERCURY

1941 CHEVROLET

AUSTIN A40

BEST DEAL

1942 BUICK

1950 ODDS ROCKET 88

1950 DODGE SEDAN

1940 PLYMOUTH COUPE

LOOK 1940 DODGE

1940 METEOR SEDAN

1940 CHEVROLET

1939 CHEVROLET

1941 PONTIAC

1940 FORD

1940 METEOR SEDAN

1940 CHEVROLET

1939 CHEVROLET

1937 CHEVROLET

1937 ANGLIA

1938 MERCURY

1938 HUDSON TERRAPLANE

1935 FORD FOUR DOOR SEDAN

1936 FORD CUSTOM

1946 DE SOTO SEDAN

1941 BUICK SEDAN

1937 CHEVROLET SEDAN

1942 DODGE

1946 METEOR COACH

1946 PLYMOUTH COACH

1942 BUICK

1937 FORD FOUR DOOR SEDAN

1935 FORD COUPE

1938 CHEVROLET COACH

1946 NASH SEDAN EXCELLENT CONDITION

1941 PLYMOUTH SEDAN WITH HEATER

1935 AUSTIN SEDAN

1949 METEOR SEDAN

1937 CHEVROLET SEDAN

1940 DODGE COUPE

MUST SELL

SWAP!

1941 PLYMOUTH SEDAN

1940 PLYMOUTH COUPE GOOD RUBBER

1939 CHEVROLET SEDAN, IN GOOD condition

1940 AUSTIN A-40, EXCELLENT CONDITION

1941 PONTIAC COACH DE LUXE RADIO

1936 DODGE NEW BATTERY

1939 CHEVROLET MARTIN-DE LUXE sedan

1935 HUDSON SEDAN - HIGHEST OFFER

1947 MERCURY TUDOR SEDAN

LOOK! 1941 DODGE SEDAN

1941 PONTIAC SEDAN VERY CLEAN

1950 M G MIDGET T C 10 000 MILES excellent condition

1950 AUSTIN A-40, GOOD CONDITION

1937 FORD COUPE GOOD LITTLE CAR

1938 HILLMAN GOOD SHAPE

1942 CHEVROLET COACH

47a TRUCKS AND TRAILERS FOR SALE

USED MACK EN 318 TRUCK ENGINE

Used Ruda K 381 engine off power

Used Hercules WXD

Used Fuller AR 161 4 speed transmission

Used Lathen vacuum pumps

Used parts head assembly with and without

PHONE E 6321

CHEAP BARGAIN AT 5700 1935 TWO-ton Ford truck overhauled 1947. Good six inch hoist new body with detachable sides good tires, good brakes, and heater and all lights good. E 1068.

47a TRUCKS AND TRAILERS FOR SALE

1947 DODGE THREE-TON WITH [illegible]

TRUCKS TRUCKS

READ THESE BARGAINS

1948 $1045

1950 $745

1941 $945

1940 $595

1940 $495

1939 $345

1939 $345

VICTORIA SUPER SERVICE

TRUCKS

$2250

$2417

FARWEST MOTORS LTD.

Sales of Vancouver Sts

G 8174

CAPITAL AUTO SALES

Clarke's Auto & Truck Sales

47b PARTS, TIRES AND ACCESSORIES

'FENDER SKIRTS'

DICKINSON & DUNN

47c AUTO REPAIRS AND SERVICE

ENGINE RECONDITIONING SPECIALISTS

CHEST DOWMAN GARAGE 726 JOHNSON

MOONEY'S AUTO BODY SHOP BODY, paint and fender repairs. E 6177

47d AUTO FINANCING AND INSURANCE

AUTOMOBILE FINANCING

CHARGES ON UNPAID BALANCE

GILLESPIE HART & CO. LTD

811 FORT STREET GARDEN 1181

CAR INSURANCE COSTS ONLY 1/2 TO cover

48 CARS AND TRUCKS WANTED

GET MORE FOR YOUR CAR AT VIC-

NEED CAR FOR MY BUSINESS. ALL cash. No dealers. B 1935

WILLYS JEEP 1946 OR LATER IN TOP condition wanted for cash. G 2511

CASH FOR CLEAN CAR OR 1/2-TON pickup delivery. G 2611.

49 BOATS AND MARINE FOR SALE AND WANTED

BOATS FOR SALE AT CANOE COVE

Sport Fisherman. Kermath engine.

BASCOM CHART

CANOE COVE SHIPYARDS LTD

McCHANAN

HEATH

LIGHTER APPROXIMATELY 32 X 8 ft

BOAT SALE 18 FEET B

BOAT SALE 18 FEET BY 5 FEET

LOOK PARK BOAT HULL 24x7 FEET

AUTO CYLINDER 22 H P FAST HOPE

FOR SALE A RECONDITIONED GRAY marine engine model 4 cylinder 75 h p

FOR SALE 1940 JOHNSON 3 HORSE

FOR SALE 10 HORSEPOWER PALMER IN NEW

CABIN CRUISER 65 H P

SMART CLINKER BUILT INBOARD

FOR SALE DIAGONAL PLANKED

FOR SALE 1940 JOHNSON 3 HORSE

WANTED IMMEDIATELY UP TO 200

FOR SALE FAST SPORT FISHERMAN

FOR SALE 14 FOOT BY 5 FOOT

FOR SALE CANOE BUILT CEDAR

FOR SALE 16 FOOT DIESEL

MACHINICK 18 FOOT SAILBOAT COMPLETE

FOR SALE 11 6 x 4 6 CLINKER BUILT

BEGINNERS CLASS SAILBOAT READY

FOR SALE 16 FOOT CLINKER BUILT

FIGHT FOOT PLYWOOD DINGHY E 1421

1 H P DELTABOAT MOTOR IN GOOD

FOR SALE 14 FT BOW BOAT 2531 VAN-

8 H P GREY DIESEL GARDEN ETC.

WANTED SEVEN OR EIGHT H P AIR

WANTED LIGHT INBOARD - BOTTOM

FOR SALE 3 H P JOHNSON OUT-board. Used only 20 hours $140 G 0962

WHY PAY MORE?

8-Ft Plastic Skin Car-Top Dinghies

Cedar Clinker Dinghies 10-ft

Sleeping Cabin Cruiser

Hydroplane offers wanted

Landing Barge

Speedboat Hull goes to best offer

Several Other Boats for Sale Phone For Full Particulars

NEW MOTORS

8 Hp A Cooled Cushman Twin

8 Hp Water Cooled Cushman Twin

9 H P Diesel Clinton 24 Red and 22-V Kiptorica

5-Hp Full Diesel Air-Cooled

GORGE BOATHOUSE

385 Gorge Road W

Crown reduction gear or direct

Ulmer Arc reduction gear or direct

Heavy duty horsepower Evinrude

Gardner

Gardner

Orr Marine Distributors Ltd

KINGSTON STREET B 3417

COMPLETE STOCKS OF

Marine Paints - Enamels

Varnishes - Brushes - Scrapers

Sandpaper

EDWARD LIPSETT, LTD.

800 BASTION STREET

Boat lumber of all descriptions, Oak, Mahogany Red and Yellow Cedar Figs Grain Boat keels and ribs cut to order Custom machining to detail Extra long panels of Marine Plywood. Enquiries welcomed.

BUILDERS SASH & DOOR LTD.

Garbally Road B 2171

PLASTIC WINDOWS AND WINDSHIELDS

CUT TO PATTERN

INDUSTRIAL PLASTICS

1475 STORE STREET G 5414

Practically all Boats to consist of models [illegible] H P to 20 H P outboard motors from $100 up.

ANGUS MARINE

906 YATES STREET G 7481

COMMERCIAL GEAR

Cotton, hemp and wire [illegible] and rubber line stocks, hemp line [illegible] canvas gloves hooks [illegible]

SHIP CHANDLERS

McQUADE'S LTD

1316 WHARF ST PHONE E 1161

EVINRUDE - GRAY - G.M. DIESEL

ALL TYPES MOTOR REPAIRS

ORR & JAMES LTD.

1216 WHARF ST G 3131

51a MORTGAGE LOANS

FUNDS ON HAND AND IMMEDIATELY AVAILABLE FOR MORTGAGE LOANS

LARGE AND SMALL AMOUNTS LOW interest — quick decisions — repayment to suit — reasonable charges. Mortgages and agreements purchased

Consult our mortgage department

F. R. BROWN & SONS, LTD

Serving Victoria for Over 50 Years

1115 Broad Street — Phone Garden 7171

51a MORTGAGE LOANS

APPLICATIONS FOR LARGE OR SMALL mortgages appreciated N H A loans available. We specialize in refinancing also purchasing mortgages and agreements

A BERNARD & CO. LTD

Phone G 8338

PRIVATE FUNDS FOR INVESTMENT

Gillespie, Hart & Co. Ltd.

811 FORT STREET GARDEN 1181

Established 1911

MORTGAGE LOANS

INDIVIDUAL REQUIREMENTS

PEMBERTON, HOLMES LTD

1002 GOVERNMENT ST PHONE G 8126

51 PERSONAL LOANS

INSURED FRIENDLY LOANS

Life Insurance - No Extra Cost

No One Else Need Sign

Wide Choice of Plans

PRIVATE INTERVIEWS

UP TO $1,000 4 LOAN PLANS

NIAGARA

FINANCE COMPANY LIMITED

640 Fort St., 24 Winch Bldg

PHONE GARDEN 9365

8 ADVANTAGES OF A LOAN FROM PERSONAL

1. Yes to 4 out of 5 employed men and women married or single
2. [illegible]
3. Payments made to fit your payday
4. [illegible]
5. [illegible]
6. [illegible]
7. [illegible]
8. Loans for any worthwhile purpose

COME IN OR PHONE TODAY

Loans $50 to $300 in Big store. Friendlier Also

PERSONAL FINANCE CO.

850-A YATES ST., VICTORIA

Phone B 7348 A. Jefferson, Ylsa Manager

52 WANTED TO BORROW

WANTED—CLIENTS WITH LARGE OR small sums of money to invest. [illegible] mortgages at 6% interest good monthly payments. Inquiries appreciated. [illegible] Garden 4100 Evenings [illegible] Survey [illegible] 1324 Government Street

RELAX WHILE YOUR SAVINGS WORK

$2,000 MORTGAGE ON OLDER TYPE

INVESTMENT OF $1,000 NEEDED FOR

MONEY TO LOAN ON FIRST MORTGAGE

Brown Bros. Agencies Ltd.

1126 BLANSHARD STREET

53a TIMBER WANTED

WANTED TO BUY LARGE OR SMALL blocks of timber, standing or felled and bucked, padded or rail decked. Also

We have [illegible] equipment. Arom

TIMBER PROPERTIES REQUIRED HIGH

54 BUSINESS OPPORTUNITIES

FAIRFIELD WALKING DISTANCE

THREE SUITE APARTMENT BUILDING

QUALICUM BEACH-FRONT AUTO COURT

HAMBURGER STAND

View by appointment only. Price $6,500

$8,000 NET THIS BUSINESS IS VERY

GENERAL CONTRACTING AND REPAIR

LARGE GROCERY STORE WITH SUP-

FOR SALE OR TRADE APARTMENT

REVENUE PROPERTY ON FORT ST

54 BUSINESS OPPORTUNITIES

SECURITY

TEN ROOM TRIPLEX ON WATERFRONT

[illegible]

PROFITABLE REAL ESTATE AND IN-

[illegible] $47,500

[illegible] MUST BE SOLD!!

BANKER'S ATTENTION

[illegible] $106,000

ESTABLISHED MAN PA HOLDING

[illegible]

SHOP AND FURNACE FOR SALE

GREAT FOR BUSINESS FOR SALE GARDEN

SERVICE STATION FULLY EQUIPPED

$18,000

COFFEE SHOP SHORT ORDERS

$4500

GROCERY STORE LIVING QUARTERS

$17,500

APARTMENT BLOCK BUY NOW

$115,000

$40,000

FARM — 4 1/3 ACRES THREE MILES OUT

$10,500

GEORGE RANDALL

1706 DOUGLAS

TWO APARTMENTS

Four and Five Suites

Exceptionally Good

Nets Over 15%

$22,500

SEAFRONT AUTO COURT

Six Units

$18,500

OWNER WILL TAKE HOME EXCHANGE

CONFECTIONERY COFFEE SHOP

Modern Living Quarters

The business of [illegible] cannot be duplicated for the [illegible] asked. Would suit a family with grown up children. The owner is moving to the U.R.A. and will take a down payment of $5500

Contact Nick Dekker, Eves G 8739

FINANCIAL SURVEY LIMITED

1124 GOVERNMENT STREET G 2313

NET RETURN 12%

SOLID CONSTRUCTION

MODERN BUILDING

SMALL APARTMENT

THREE SELECT RENTALS

One of the most outstanding and best [illegible] apartments I have ever seen. [illegible] ARCHITECT DESIGNED [illegible]

THE YORKSHIRE CORPORATION LTD.

E 7108. After hours G 6680.

54 BUSINESS OPPORTUNITIES

SERVICE [illegible]

PLUS BUNGALOW

12 SUITES

$47,500

UNDERPRICED

MUST BE SOLD!!

$106,000

FOUR LARGE SUITES

OIL-O-MATIC

$15,750

GROCERY STORE

$10,500

EXCEPTIONAL BUY IN A LICENSED PREMISES

$78,500

WANTED

LICENSED HOTEL

$115,000

VERNON MARTIN & CO. LTD.

TOWN & COUNTRY HOMES LIMITED

MODERN DUPLEX

COOK STREET

$8000 DOWN OR YOUR BEST OFFER

$18,000

ULTRA - MODERN STUCCO APARTMENT BLOCK

COOK STREET

$22,000

REAL ESTATE INVESTMENT

APARTMENT BUILDING

$60,000

27 SUITE APARTMENT BUILDING

$71,000

A BERNARD & CO LTD

HAGAR'S

FISHERMAN'S PARADISE

TOURIST LODGE

$7500 Down

$16,900

HAGAR & SWAYNE LIMITED

VIEW AT BROAD

Member Real Estate Board of Victoria

54 BUSINESS OPPORTUNITIES

LARGE STUCCO

APARTMENT BLOCK

LOCATED IN FAIRFIELD

$78,000

APARTMENT BLOCK

$35,000

VERY ATTRACTIVE AND PROFITABLE

$9750

COFFEE BAR AND GROCERY BUSINESS AND FOUR ROOM MODERN SUITE

$10,500

FAIRFIELD DUPLEX

$9850

CLOSE IN FAIRFIELD

$20,000

RALPH H. WILSON

KING REALTY

B 2131

LICENSED ISLAND HOTEL

$78,500

CLOSE IN

APARTMENT BLOCK

$37,800

ONE OF VICTORIA'S MOST OUTSTANDING APARTMENT BLOCKS

$78,000 . . . 22 SUITES

FIVE SUITE APARTMENT

$12,800

ONCE IN A LIFETIME PROVEN INVESTMENT

100% SURE

PEMBERTON, HOLMES LTD

1002 Government Street

TAXI BUSINESS

$8000

DRY CLEANERS

$5000

VANCOUVER ISLAND REALTY LTD

NANAIMO

RESTAURANT

$25,000

BOATS AND COFFEE SHOP

KER & STEPHENSON LIMITED

DOWNTOWN PROPERTIES

HEISTERMAN & CO. LIMITED

1121 BLANSHARD STREET

54 BUSINESS OPPORTUNITIES

COFFEE SHOP

$20,000

Pemberton Holmes Ltd.

AUTO COURT

G. P. SILKE

$218 MONTHLY INCOME

$9200

NEWSTEAD REALTY LIMITED

UP AND GARAGE

$14,000

A. M. Taylor Spittal & Co. Ltd.

55 EXCHANGE REAL ESTATE

56 LISTINGS CANCELLED

56a LISTINGS WANTED

OAK BAY

$37,800

LISTINGS WANTED

Meharey & Company

57 HOUSES FOR SALE

THE YORKSHIRE CORPORATION LTD.

UPLANDS

BRAND NEW

ONE FLOOR RESIDENCE

BUILT BY

3250 RIPON ROAD

OAK BAY

REDUCED!

FOR QUICK SALE

$11,500

ALSO ANOTHER THREE BEDROOM [illegible]

WITH OIL HEATING AT $12,600

"SERVICE IS NOT OUR MOTTO—IT'S OUR BUSINESS"

A GIFT!
OAK BAY
ONLY $2250 DOWN
THIS IS A GOOD HOUSE
NOT A RATTLETRAP!
$5350

HIGH CLASS A
IDEAL DUPLEX
$9450

EXCLUSIVE!
AN ORLANDS HOME IN SAANICH

Preparation for running water with air preparation for running water with air
$16,800

FAIRFIELD
REVENUE HOME
$6500
To inspect, please call Mr. K. Larson, residence G 0687

$14,700

GOOD BUYING
IN JAMES BAY
COMFORTABLE COMPACT AND CONVENIENT
$15,000
Good phone Keating 110

FERNWOOD - BAY AREA
THREE - BEDROOM HOME
A GOOD SOLID OLDER TYPE HOME
A REAL GOOD FAMILY HOME
$5750
Please contact H. O. Winter, res. E 9208

VERNON MARTIN & CO. LTD.
1120 VIEW ST. B 7111
(Member of Real Estate Board of Victoria)

SAANICH SCOOP
PICKED FOR A QUICK SALE SIX-ROOM BUNGALOW
$5800
Call Mr. Bagle day phone B 6318 nights B 4346

$500 DOWN $500
$4950

CITY SPECIAL CONTRACTORS
HOME OF DISTINCTION First time on market. Very beautiful older type home that will lend itself for reconditioning
$3950

CITY — CLOSE IN
$8950

SALT SPRING ISLAND
$16,000

$14,000

$9000

"PANORAMIC VIEW"
NEAR COMPLETION
LUXURY HOME
$3975
Ed Olson, B 2157. Eves. G 4698

FRASER BISCOE OFFERS
"FOR $1500 DOWN"
CONVENIENTLY LOCATED
ESQUIMALT HOME
$5800

"FAMILY HOME"
With Almost an Acre, Close in, 1½ Miles
$19,500

GORDON HEAD
ENTRANCING SEA VIEW
$12,600

WATERFRONT
VIEW ROYAL
$10,500

RANDALL'S
BETTER
HOMES
GEORGE RANDALL

STEWART CLARK & CO.
$4500 FULL PRICE

OAK BAY
$9700

Lloyd's Real Estate and Insurance Agency
5000 BLANSHARD STREET
Evenings B 2153 and B 7761. Office G 3615

BROWN BROS. AGENCIES LIMITED
Member Real Estate Board of Victoria
1208 and 1209 Broad Street B 1181-6

OAK BAY N.H.A.
BROWN BROS. SPECIAL
ULTRA MODERN
FIVE ROOMS
$12,500

CADBORO BAY AREA
ONE ACRE FIVE ROOMS
$11,650

SOUTH OAK BAY AVENUE
EXCLUSIVE LISTING
$8400

VALUE! VALUE!
COMPACT FOUR-ROOM
STUCCO
$6500
To inspect, please call Mr. K. Larson, residence G 0687

BRENTWOOD WATERFRONT
REVENUE AND BUSINESS
$15,000
Good phone Keating 110

DICKIE'S—B 4312

ARE YOU OVER 70?
$15,700
See Wade Dickie, nights E 4249

ONE ACRE DREAM
$5500

REVENUE—$1500 DOWN
$10,950

SHOAL BAY
Six-room frame, all one floor bungalow. No basement. Well heated from oil. Insulating heater in hall. Two fireplaces laid out. Extra-large living room. Two lots. Just a few houses from the beach. Auction coming soon, get one after it is too late. $8,000 cash. Lots are worth $1,250 apiece. See it and make me an offer.
Call Mr. G. H. V. Bagnall

UPLANDS SLOPE
This beautiful spacious home is in immaculate condition and will appeal to the most critical buyer. Large living room with fireplace, cabinet kitchen with dining area, two lovely bedrooms, four-piece bath and lots of cupboards. Full basement with furnace. Attractive grounds with lawns, flowers and shrubs. Terms can be arranged. Price $14,500.
Please call Mr. K. Larson, residence G 0687

$11,650

SOUTH OAK BAY AVENUE
EXCLUSIVE LISTING
$8400

VALUE! VALUE!
COMPACT FOUR-ROOM
STUCCO
$6500
To inspect, please call Mr. K. Larson, residence G 0687

BRENTWOOD WATERFRONT
REVENUE AND BUSINESS
$15,000
Good phone Keating 110

DICKIE'S—B 4312

ARE YOU OVER 70?
$15,700
See Wade Dickie, nights E 4249

ONE ACRE DREAM
$5500

REVENUE—$1500 DOWN
$10,950

SHOAL BAY
Six-room frame, all one floor bungalow. No basement. Well heated from oil. Insulating heater in hall. Two fireplaces laid out. Extra-large living room. Two lots. Just a few houses from the beach. Auction coming soon, get one after it is too late. $8,000 cash. Lots are worth $1,250 apiece. See it and make me an offer.
Call Mr. G. H. V. Bagnall

UPLANDS SLOPE
This beautiful spacious home is in immaculate condition and will appeal to the most critical buyer. Large living room with fireplace, cabinet kitchen with dining area, two lovely bedrooms, four-piece bath and lots of cupboards. Full basement with furnace. Attractive grounds with lawns, flowers and shrubs. Terms can be arranged. Price $14,500.
Please call Mr. K. Larson, residence G 0687

A BERNARD & CO LTD
620 FORT ST. PHONE G 3335

RALPH H. WILSON
208 Pemberton Building Phone B 5612

TOWN & COUNTRY HOMES LIMITED
Member Real Estate Board of Victoria
1208 Broad Street B 1181-6

THE CHILDREN LOVE
THIS NEIGHBORHOOD
SO WILL YOU
$8200
$8750
$7700

TRIPLEX AT $8000—TERMS

OUR PRIDE
$11,500 - $11,500 - $11,500
OAK BAY MODERN
Day, B 7278 Eves. G 9438

$7800—$7800—$7800
OAK BAY
Put away that book of dream houses and come and see a real home. Don't worry about the price at $7,800 in Oak Bay. It is a new home on a good corner of three bedrooms, 20-foot-long living room with fireplace, and situated on a large lot. Reasonable terms for the right party.
Contact J. V. Saunders
Day, B 7278. Eves., G 9438

OAK BAY SPECIAL
$3400 WITH ONLY
$3400 DOWN
For this lovely six-room bungalow in a good location of the Bay. Large living room, large three bedrooms and fine large kitchen. Tiled bathroom. Large garage. Lawn and shrubs. A good home at this reduced price with good terms.
Call Fred Nelson, B 7436

$12,900—OAK BAY
SPECIAL—$12,900
New, white stucco six-room bungalow with automatic oil furnace, living room with fireplace, dinette, through hall, with hardwood floors throughout, modern kitchen with eating area, three bedrooms, tile bathroom with shower, full basement. Attached garage. Large lot.
Contact M. Nelson, B 7276
24 H. Bay

This attractive four-room bungalow is situated on a large lot and has attached garage. Cabinet kitchen with nook, utility room and separate laundry room. Hot-water heating with radiators in every room. This house has been newly redecorated and is an excellent opportunity to obtain a new home at a reasonable price. Substantial terms can be arranged. Full price $7600

On CKDA each evening at 8:55 listen for the Top Hit of the Day and the Top Buy of the Day.

We Have Parking Facilities for 200 Cars

THE B.C. LAND & INVESTMENT AGENCY LTD.
(Our 60th year in Real Estate)

ENGLISH TYPE
ARCHITECTURE
$8500
Separate heating units. Reserve $11,

S S S S S
BB BB BB BB BB
SMALL BUNGALOW
BARGAINS
$4250
Discount for cash

$5750

$2200

THE HOPE REALTY
Suite B Campbell Building
Evenings B 4134 Offices 386 B B 4108 E 7336

NEAR PARLIAMENT
BUILDINGS
$6500
Ask for Mr. Hope

EXCELLENT HOME
REVENUE, TOO
$9500
Member Real Estate Board of Victoria

$17,500
HIGH LOCATION
$10,300

A BIT DIFFERENT
$6300

COOKE SPECIAL
$3900

TODER & VINT LTD.
211 CENTRAL BUILDING G 3061

LIFE'S LIKE THAT By Fred Neher
WILL-YUM
"O.K., but you'll be in enemy water."

THE PROMISE OF SPRING
Buying are here — gallant little
Bright, fine, modernized, fenced & level lot, spring. Now is the time. Right now. Who can forecast

SEA FRONTAGE
SEA VIEWS AND BREEZES
$9000
Or near offer

SEAFRONTAGE
$12,000

FOUR STAR SPECIAL
IMMEDIATE POSSESSION
FAIRFIELD SPECIAL — Five rooms, two verandahs, large living room, large dining room with tile fireplace, automatic oil heat. Beautiful rumpus room all completely insulated, utility room with Rendix. There could be a nice suite in basement. Splendid sea views, and near good beaches. Price $14,700
Cash to mortgage to be arranged

TRIPLESILVERMASONPLATZ
—SAYS—
Hope tell them the one about the Fairfield man whose wife, her husband in Korea, always knows how she is doing, as on the back of her letters she always puts her address: Fairfield and Hope.
Tea, Facilities, Indeed, be Lend your listings

ROLL OUT THE REVENUE
$8500
Separate heating units. Reserve $11,

S S S S S
BB BB BB BB BB
SMALL BUNGALOW
BARGAINS
$4250
Discount for cash

$5750

$2200

THE HOPE REALTY
Suite B Campbell Building
Evenings B 4134 Offices 386 B B 4108 E 7336

NEAR PARLIAMENT
BUILDINGS
$6500
Ask for Mr. Hope

EXCELLENT HOME
REVENUE, TOO
$9500
Member Real Estate Board of Victoria

$17,500
HIGH LOCATION
$10,300

A BIT DIFFERENT
$6300

COOKE SPECIAL
$3900

TODER & VINT LTD.
211 CENTRAL BUILDING G 3061

HEISTERMAN & CO.
ESTABLISHED 1904
1231 Blanshard Street Empire 4161

THREE BEDROOMS
OAK BAY
Automatic Oil Heat—$12,600

FAIRFIELD DUPLEX
$32,000

"PANORAMIC VIEW"
NEAR COMPLETION
LUXURY HOME
$3975
Ed Olson, B 2157. Eves. G 4698

OAK BAY
FULLY-FURNISHED DUPLEX
$14,700
To view phone Mr. Bathgate E 4161 or eves. B 7276

OAK BAY
$7950
To view phone Mr. Bathgate E 4161

N.H.A. HOME—$7350
$5750

$14,000
Ask for J. Wright. Eves. G 6787

YOUR LISTINGS KINDLY APPRECIATED

NEWS FROM NEWSTEAD'S
OAK BAY
BURDOCK AREA
$17,750

FOUR-YEAR-OLD
$4900

FAIRFIELD
$6950
Mr. Laing Eves. B 7081

Newstead Realty Ltd.
E 7124 625 FORT STREET

W-E-S-T-E-R-N HOMES LTD.
$1000 - DOWN - $1000
FOUR-ROOM BUNGALOW
HIGH LOCATION
$5250

FAIRFIELD
FOUR BEDROOMS
NEAR PARK AND SEA
$2500 Down — $25.. Down
$7500

SIDE BY SIDE DUPLEX
$16,800

HIGH LOCATION
Three Bedrooms—1,125 Sq. Ft.
OIL-O-MATIC
$8950

CITY — CLOSE IN
$16,000

$5950

$1225 DOWN $1225
MUST BE SOLD
$3975
Ed Olson, B 2157. Eves. G 4698

FRASER BISCOE OFFERS
"FOR $1500 DOWN"
CONVENIENTLY LOCATED
ESQUIMALT HOME
$5800

"FAMILY HOME"
With Almost an Acre, Close in, 1½ Miles
$19,500

GORDON HEAD
ENTRANCING SEA VIEW
$12,600

WATERFRONT
VIEW ROYAL
$10,500

RANDALL'S
BETTER
HOMES
GEORGE RANDALL

STEWART CLARK & CO.
$4500 FULL PRICE

OAK BAY
$9700

RESIDENTIAL REALTY
STORES AND APARTMENTS
$18,400

WITH ELBOW ROOM!
$9500

N.H.A.—N.H.A.
BUILT CASH $3300
Large kitchen with dining space, living room with fireplace, three bedrooms, bathroom, full basement with OIL-O-MATIC heating. Garage. In immediate possession. This is an opportunity to own a very home in a fine residential area, with modern heat without stoves and fuel.
$9100

LEACH & SPARKS
Real Estate and Insurance Agents
Member Real Estate Board
1119 Broad Street E 4166

SALT SPRING ISLAND
SEAFRONTAGE GUEST HOUSE ACCOMMODATION FOR 30 GUESTS
$16,000

$14,000

$12,750

FOR RENT FURNISHED

REAL BARGAIN
This new four and half-room stucco bungalow has been reduced to $6,750 in quick sale. It has OIL-O-Matic heat, an electric range and is tastefully decorated. This is a real bargain.
$6750
With $2,500 Down Or $4,500 Cash

LUXURY INDESCRIBABLE
This ultra modern home has just been completed and this is the best buy of the year. Modern in every detail, including the electric dishwasher. The living room with fireplace, dining room, kitchen, bedroom and two windows is so fascinating also large dining room and three bedrooms.
$19,500

EXCLUSIVE LISTINGS
$3500
$11,500
Evenings E 4126

LANSDOWNE HEIGHTS
$14,700
Full Price
Phone Contact A. T. ...
Evenings Albion 3...

CEDAR HILL
$7500

SNAP FOR VETERAN
$2000 Down
Shelbourne $31 Month
$5500

VIEW ROYAL
SPLENDID VIEW
$9750

P. R. BROWN & SONS LIMITED
Member Real Estate Board of Victoria
1113 BROAD STREET G 9178

EXCLUSIVE LISTINGS
$3500
$11,500
Evenings E 4126

LANSDOWNE HEIGHTS
$14,700
Full Price
Phone Contact A. T. ...
Evenings Albion 3...

AS YOU LIKE IT
$10,750

TO CLOSE AN ESTATE
MUST SELL—EXCLUSIVE
$7000
$7350

WHY NOT LIVE
$6500

FAIRFIELD
$6100

CORDOVA BAY
$1850
$8200
$6300
$5900

Lloyd's Real Estate and Insurance Agency
5000 BLANSHARD STREET
Evenings B 2153 and B 7761. Office G 3615

57 HOUSES FOR SALE

KING REALTY
B 2131

$1000 DOWN
$40 PER MONTH
$4950

JUST TWO YEARS OLD
And in the 1½-Mile Circle
$6750

FAIRFIELD
For the Young or Retired
$6500

ECLIMALT
$3750

SALTAIR
$18,000

AUTO COURT
$12,500

METCHOSIN SPECIAL
$12,000

A RANCH TYPE HOME
$11,500
OIL O-MATIC

HOME AND REVENUE
$1400 DOWN
$8200

SMALL FARM
In the Cordova Bay District
$6900

EAST SOOKE
$2500

$1000 CASH
$6300

$2380 CASH
$7600

JAMES BAY
$6300

A. BERNARD & CO. LTD.
G 9335

HIGH QUADRA AREA
$14,000

HILLSIDE AREA
$6000

OAK BAY
THREE YEARS OLD
THREE BEDROOMS
$7500

A. BERNARD & CO. LTD.
Member Real Estate Board of Victoria
620 FORT STREET PHONE G 9335

57 HOUSES FOR SALE

F. N. CABELDU, LTD.
1213 BROAD STREET B 1176

OAK BAY
Beautiful Home Either for
Large Family or Duplex
$10,950

OAK BAY
EXCLUSIVE LISTING
$7650

EXCLUSIVE LISTING
MOUNT TOLMIE
$10,500

WATERFRONT
$10,950

ECLIMALT
$5750

$10,500

$1625 CASH
$3250

$11,500

$13,500

$7900 ON TERMS

NEAR STADACONA PARK
$7500

ATTENTION PENSIONERS!
$5900

$500 DOWN
BRAND NEW
ULTRA-MODERN
$9850

HOLLYWOOD CRESCENT
DISTRICT
$10,800

FAIRFIELD
$7500

$2000 FAIRFIELD $2000

$9800

VICTORIA WEST
$5500

EXCLUSIVE
SIX BEDROOMS
$6950

A. M. TAYLOR SPITTAL & CO. LTD.
1219 BROAD STREET G 9398 G 9399
Member Real Estate Board of Victoria

57 HOUSES FOR SALE

BOORMAN'S
SOUTH OF OAK BAY AVE.
City
OWNER GOING HOME
$7875

OAK BAY—WILLOWS
EXCLUSIVE
1828 ST. ANN STREET
$7975

DEAN HEIGHTS
WHITE SIDING BUNGALOW
$7950

NEAR UPLANDS
$11,250

OAK BAY
$11,500

NEAR CATHEDRAL
Private, Secluded Grounds
OIL O-MATIC HEAT
$9100

OAK BAY
NEAR SCHOOL AND
TRANSPORTATION
$9975

FAIRFIELD REVENUE
20% NET INCOME
$12,600

NEW LISTING
UPLANDS SLOPE
$7950

H. F. Heppner, Eves., B 7039

$17,325

$7000

$23,000

Boorman Investment Co. Limited
614 VIEW STREET B 7126
Member Real Estate Board of Victoria

OUR CHOICE OFFERINGS

$10,500

H. G. DALBY & CO. LTD.
B 4281 614 VIEW STREET

THE ROYAL TRUST CO.

DUPLEX
$2500 DOWN
$7350

DEEP COVE
$12,000

THE ROYAL TRUST COMPANY
1205 Government St. B 4136

57 HOUSE FOR SALE

FINANCIAL SURVEY LIMITED

HIGH
UTTER SECLUSION IN 2½
ACRES
SUPERLATIVE VIEW OF SEA
AND MOUNTAINS
$15,000

DE LUXE BUNGALOW
¾ Acre Mt. Tolmie Area
$11,000

BRAND NEW N.H.A.
$2000 DOWN
$10,000

NOTICE
$11,500

OAK BAY
$9100

$80 MONTHLY
PLUS FOUR NICE ROOMS
FOR THE OWNER
NEAR JUBILEE HOSPITAL
$8950

NEAR JUBILEE HOSPITAL
GOOD TERMS
$7950

OWNER TRANSFERRED
MUST SELL
$7000

Financial Survey Limited
Member of Real Estate Board of Victoria
1324 GOVERNMENT STREET
G 9305

OAK BAY—$5250

BRAND NEW
$10,500

OAK BAY
$10,900

APARTMENT BLOCK
$21,000

JOHNSTON & CO. LTD.
B 5243 1304 BROAD ST. B 5241
Member of the Real Estate Board

Prescriptions for Happy Living!
SOUTH FAIRFIELD
$8950

CADBORO BAY LOT
$1350

ALTON & FLEMING
1000 BLANSHARD ST. PHONE G 8133
Residence Phones
Mr. Fleming E 4743
Mr. Stephenson, G 6123

57 HOUSES FOR SALE

HICKS REALTY LIMITED
1319 DOUGLAS ST. B 5186
Opposite Wilson's Bay Store

$1000 DOWN
BE GOOD TO YOURSELF
$4750

COFFEE BAR AND FISH
AND CHIPS
$6850

$1800 DOWN $1800
HIGH QUADRA STUCCO
$7350

$2000 DOWN
HIGH LOCATION
$7500

A BARREL OF RENT RECEIPTS
WON'T BUY A POUND OF
NAILS
$8950

$2500 DOWN
MODERN SEAFRONT
$8950

REVENUE OR
FAMILY HOME
$12,600

REVENUE
$12,800

CLOSE TO UPLANDS
UNOBSTRUCTED SEA VIEW
$13,650
Please ask for Tom Clarke. Eves. F 7128

WHITTOME'S
B 4255

CUTE AND COSY
$6400
Ask for Mr. Thomas or Mr. Meadows
Evening phone B 7042

$2000 DOWN $2000
$6950

EXCLUSIVE
Waterfront and Sea View Lots
11 To Choose From
Prices From $850 To $3,500
Ask for Mr. Thomas or Mr. Meadows B 7042

PRICE SLASHED!
$8750
Ask for Mr. Brooks, Eves. B 4092.

$1500 DOWN—$1500 DOWN
$5500
Ask for Mr. Wilson or Mr. Ayre
Office B 4255 Home Keating 1840

HERE'S VALUE!
$10,950
Ask for Mr. Wilson or Mr. Ayre
Office B 4255 Home Keating 1840

J. H. WHITTOME & CO. LIMITED
1210 BROAD STREET

HANDYMAN'S SPECIAL
$1500 Down
$3700

JOHN GREENWOOD
1261 BROAD STREET

57 HOUSES FOR SALE

HAWKES FOSTER LTD.
(Member Victoria Real Estate Board)

NOT ONE!! BUT TWO!!
'EXCLUSIVE'
STOP LOOKING—
YOU'VE FOUND IT!!
'CITY'
FIVE-ROOM WHITE STUCCO
OIL-O-MATIC HEATING
HIGH LOCATION
VIEW OVER CITY
$9500

"SAANICH"
$8700 N.H.A. $8700
FIVE-ROOM STUCCO
THREE YEARS OLD
$2000 DOWN PAYMENT!
FULL PRICE $6750

OAK BAY
VICTORIA AVENUE
HOT WATER HEATING
$7900

CADBORO BAY
FIVE ROOMS
RANCH-TYPE BUNGALOW
OIL-O-MATIC
$10,500

CLOSE VICTORIA HIGH
SCHOOL
THREE BEDROOMS
FULL BASEMENT
$7500

HAWKES FOSTER LTD.
1816 DOUGLAS B 2101

HAGAR'S

550 PRINCE ROBERT DRIVE
View Royal
OPEN TO VIEW
Monday, Tuesday, Wednesday
2 P.M. to 5 P.M.
7 P.M. to 9 P.M.
$18,500

EXCLUSIVE
WATERFRONT
MODERN
$12,600
OR OFFER
$12,600

FOUR ROOM STUCCO
OIL O-MATIC
$1500 DOWN
$7000

HAGAR & SWAYNE LIMITED
Yew at Broad G 8551-2-3
Member Real Estate Board of Victoria

57 HOUSES FOR SALE

RITHET—B 4251
OUR 61ST YEAR

JAMES BAY
FIVE-ROOM BUNGALOW
LOW DOWN PAYMENT
$5900

HIGH GORGE
VERY LIBERAL TERMS
OIL HEATING
$7900

DUPLEX
FAIRFIELD
LIBERAL TERMS
$4000 CASH OIL HEATING
$9850

OAK BAY
SEA VIEW GOOD VALUE
$11,500

UPLANDS
DISTINCTIVE DESIGNED
FOUR BEDROOMS
THREE BATHROOMS
$14,975

$29,500

Rithet Consolidated, Ltd.
(Member Real Estate Board of Victoria)
708 FORT STREET PHONE B 4251
EVENINGS
Mr. Heppner B 7039 Mr. Stewart E 8045
Mr. Kirby B 1880

VICTORIA CITY REALTY LTD.
B 2127

$1000 DOWN
ELK LAKE
$1200 DOWN
BALANCE $50 PER MONTH
$4000

THREE BEDROOM
BUNGALOW
UPLANDS SLOPE
OIL O-MATIC
$15,000

OAK BAY
NEAR WINDSOR ROAD
$10,000

H. A. HUMBER LTD
1220 BROAD STREET B 2142 - B 6131

CENTRAL PARK
$1300 Cash $6000 Full Price
$6500

FOUR ROOMS—JUBILEE
$5500

MEHAREY & CO. LTD.
622 VIEW STREET

FACING BEACON HILL PARK
$6500

D. D. McTAVISH
810 GOVERNMENT B 8016

57 HOUSES FOR SALE

TOWN & COUNTRY HOMES LIMITED
1323 QUADRA STREET
Phone B 7218 — 24 Hour Service

NEW HOME
$2000 — DOWN — $2000
$6950

READ THIS

A 12 YEAR OLD
FIVE ROOM OAK BAY
STUCCO BUNGALOW
$8100
$5500 — $500

$1200 Down — $1200 Down
3 BEDROOMS
WALKING DISTANCE
$6500

DUPLEX IN FAIRFIELD
N.H.A. — TWO YEARS OLD
$14,975

NEW DUPLEX—$12,000
CITY

NICE VIEW
$10,350

UNEQUALLED VALUE
$6850 DUPLEX $6850
$6850

DUPLEX—FAIRFIELD
SIDE BY SIDE
$14,200

TOURIST HOME
OPPORTUNITY
$15,000

OAK BAY
$7500

$6850

FAIRFIELD—MODERN
$6500

CEDAR HILL
$6500

McCANDLESS REALTY
866 Fort Street Phone B 6118

GORGE DISTRICT
$2000 CASH WILL HANDLE
$6300

OAK BAY
HOT-WATER HEAT
$8000

FLEMING GARDNER CO.
307 BOCKLAND BLDG. G 2748
Evening, Mr. Pritchard, G 8001

57 HOUSES FOR SALE

PEMBERTON, HOLMES LIMITED
SINCE 1887

OAK BAY
$7950
EXCLUSIVE

FAIRFIELD
LIVE AND LOWER
DOWN FOR PLUMBING
$14,750

N.H.A. BUILT
HIGH LOCATION—CITY
$8400

REDUCED TO $4[illegible] TODAY
$1000 HANDLES
$50 MONTH

$[illegible]000 WOULD HANDLE
BEAUTIFUL HOME
S.A. LOCATION
ONLY ASKING $11,950
VA[illegible]

FIVE ROOM STUCCO
CLOSE TO TOWN
BRAND NEW
$9450

G 8124

RANDALL'S

NEW DUPLEX
SIDE BY SIDE
$14,700

JUBILEE
HOME—EXTRA LOT
$8000

WHITE STUCCO
$1500 DOWN
$8500

LAKE HILL
NO STEPS—THRU HALL
$8400

YOU WERE LOOKING
FOR ONE OF THESE
OIL-O-MATIC
$2000 DOWN
$6250

$1500 DOWN
FOUR ROOMS
$5500

$1250 DOWN
FOUR ROOMS
$4000

FAIRFIELD
—$2000 HANDLES
$7150

GEORGE RANDALL
1200 DOUGLAS G 8100

57 HOUSES FOR SALE

ONLY $4500
A nice little four-room modern bungalow about three years old, with open fireplace in living room. Close to school and transportation. Auto [illegible]
N.H.A.
$7350

HIGH FAIRFIELD
$11,500

OAK BAY
GREAT SEA VIEWS
$14,700

UPLANDS SLOPE
FOUR BEDROOMS
$13,500

VIEW AND [illegible]
$23,000

UPLANDS
Attractive and Spacious
$29,000

$38,000

$22,000

DUPLEX
$25,000

Gillespie, Hart & Co. Ltd.

KER & STEPHENSON

FAIRFIELD
$8000

OAK BAY
$10,500

JAMES BAY
SIX ROOM BUNGALOW
$10,750

OAK BAY
$11,500

OAK BAY
$11,550

OAK BAY
$13,200

KER & STEPHENSON
LIMITED

F. C. WOODRUFF
REALTY
E 9843

OAK BAY
REMARKABLE VALUE
N.H.A. BUILT
$10,950

1038 FORT STREET
Next to Red Cross
Phone E 9843 Res. G 8700, Jorda Press.

57 HOUSES FOR SALE

CAPITAL CITY REALTY
CHOICE LISTINGS

VIEW OF GORGE WATERS
OIL-O-MATIC
THREE BEDROOMS
MODERN
$12,500

EXCLUSIVE
High Gorge
$12,600

MOUNT TOLMIE
1620 Square Feet, Ranch Style
$17,400

SHARE THE WEALTH
BUY A APARTMENT
$37,500

$29,000

ATTRACTIVE BUNGALOW
NEW DISTRICT
$7950

OAK BAY
Three Bedrooms
$11,700

CAPITAL CITY REALTY

NORTH OF ADERA
$12,500

CITY BARGAIN
$1500 DOWN
$6000

FOUL BAY ROAD
COSY ATTRACTIVE
COTTAGE
$5000

MEHAREY & CO. LTD.

IT'S TRUE
ALL THE [illegible]
TERMS

GORGE DISTRICT
$2000 - SAANICH
$8000

ISLAND INVESTMENT
CO. LTD.

CHOICE NANAIMO
RESIDENCE

H. A. ROBERTS
(NANAIMO) LTD.

BEAUTIFUL NEW HOME
Lonsdowne Slope District
FOR SALE

57 HOUSES FOR SALE

OAK BAY
TWO HOUSES ON ½-ACRE
LOT
Quiet Secluded Location
$7500

REVENUE MAKER
CLOSE IN FAIRFIELD
TWO BATHROOMS
$8750

WITH [illegible] BEDROOMS ON FLOOR
$[illegible]

CADBORO BAY
CLOSE TO OCEAN
$8500

ALEX G. HILL & CO.

DUPLEX
$8100

DUPLEX
$7500

DUPLEX
$[illegible]500

$14,250
[illegible] DOWN
$6150

THE CITY BROKERAGE

57 HOUSE FOR SALE

VACANT MODERN TYPE THREE BEDROOM HOME
[illegible]

BY OWNER SIX LARGE ROOMS
[illegible]

58 WANTED TO BUY HOUSES

[illegible] CASH
WANTED

HAGAR & SWAYNE LTD.

Newstead Realty Ltd.

Financial Survey Ltd.

59 PROPERTY FOR SALE

58 WANTED TO BUY HOUSES

WATERFRONT ESTATE
REVENUE OPPORTUNITY

Bremner Investment Co.
Limited

LAKESHORE HEIGHTS

FLORIDA CRESCENT
$1500

THE B.C. LAND

59 PROPERTY FOR SALE

[illegible] ACRES MODERN RUSTIC ON BARN, [illegible] MILES TO NEWPORT.
[illegible]

Gillespie Hart & Co. Ltd.

$2400
H. A. HUMBER LTD.

60 PROPERTY WANTED

61 ACREAGE FOR SALE

62 ACREAGE WANTED

63 FARMS FOR SALE

[illegible] ACRE POULTRY
RANCH
[illegible] MILES FROM CITY
$15,000

TWO MILES FROM SIDNEY
[illegible] SAANICH ROAD
[illegible] ACRES CLEARED
$8000

Financial Survey Limited

KING REALTY

MINIATURE FARM WITH
A STREAM
$6750

10 ACRE FARM
(V.L.A. Approved)
$5750

FRASER BICOL'S

SUNDAY DRIVE
[illegible] DAIRY FARM
$10,000

JOHNSTON & CO. LTD.

TENDERS FOR TIMBER

NOTICE

NOTICE OF SALE BY TENDER

NOTICE TO CREDITORS

MARY BURNES DOUGLAS, formerly of 33 Hollis Road, Princeton, New Jersey, U.S.A., DECEASED

THE ROYAL TRUST COMPANY, Executor, Victoria, B.C.

CORPORATION OF THE TOWNSHIP OF ESQUIMALT

TENDERS

CORPORATION OF THE TOWNSHIP OF ESQUIMALT

TENDERS

NOTICE TO CREDITORS

Thomas Tow, Deceased

NOTICE TO CREDITORS

LAURA ANNIE LAMBERT, formerly of Victoria, B.C., deceased

THE ROYAL TRUST COMPANY, Victoria, B.C.

KILSHAWS

THE AUCTIONEERS

Regular

AUCTIONS

of High-Grade

FURNISHINGS

Domestic Effects

FRIDAYS

at the Salerooms

1115 Fort St.

Since opening the above-noted Salerooms we have conducted upwards of 150 Sales

Thus having sold for hundreds of local residents with very gratifying results

Our regular Sales are well attended

The class of merchandise consigned is usually of fine grade and from important Homes

Our Salerooms are open daily for the reception and display of good furnishings

Sales of every description are undertaken. Appraisals made and inventories compiled for insurance and other purposes

Cash advanced on goods consigned for positive Sale. Prompt settlements

Bank and private references

KILSHAWS, The Auctioneers, 1115 FORT ST. G 6411

PRELIMINARY NOTICE

A. E. (Don) Parker's

AUCTION SALE

at Rocky Point, Victoria, on

SATURDAY, MARCH 22

Of nice clean, well kept furniture, consisting of dining room, sitting room, bedroom, kitchen utensils, etc. Full particulars later

The farm is a little this side of the Miller Ranch on the opposite side. Arrangements have been made with the naval authorities to have the road clear for the public to the sale. Anyone wishing to go out to see anything before the sale can call up the guards at the different posts on the way out.

A. R. McPHERSON & SONS, Auctioneers and Appraisers, 3017 Cedar Hill Crossroad, Victoria, Phone G 3597

P.C.L. May Withdraw Ban On All-Major Exhibitions

LOS ANGELES, March 8 (AP) — The Pacific Coast League Board of Directors [illegible] ban on all-major exhibitions [illegible]

Boudreau Hurt

[illegible] the inside of his mouth was cut.

Maynard & Sons

Auctioneers and Appraisers Since 1902

Instructed by Security Guards and the owner of an estate. We will sell at our salerooms

731-33 Johnson St.

WEDNESDAY — 1.30

GOOD SELECTION

FURNITURE

AND EFFECTS

25 POWER BINOCULARS

SINGER ELECTRIC SEWING MACHINE

POWER LAWN MOWER

[illegible] Singer Portable Sewing Machine, 2 White Rotary Electric Sewing Machines, Singer DH Sewing Machines, large selection of Dining and Bedroom Furniture, A-1 Inlaid Rugs, Cut Glass, nice Chinaware, Glassware, etc. Items since Christmas Arrivals sold, as: Dormeuse Mixer, Musical Radio, Rendix Home Laundry, order-type Refrigerator, etc.

Basement Sale — 10.30

USEFUL

FURNITURE

GARDEN TOOLS

FRUIT — VEGETABLES

SHRUBS

See Tuesday's papers for full particulars

MAYNARD & SONS, 733 Johnson St. G 5921

Maynard & Sons

Auctioneers and Appraisers Since 1902

ESTATE SALE

PRELIMINARY NOTICE

Instructed by The Canada Trust Company, Agents for the Executors of the Estate of the late Mrs. J. W. Church, we will sell at the late residence,

46 DOUGLAS STREET

(NEAR DALLAS RD.)

TUESDAY, MARCH 18

THE RESIDUE OF

FURNISHINGS

CHINA · GLASS · BRASS

SILVERPLATE · FLATWARE

PIANO · CARPETS

Portion of the LIBRARY OF BOOKS

Watch for pattecoats and view dates

MAYNARD & SONS, Auctioneers, 733 Johnson St. G 5921

Maynard & Sons

Auctioneers and Appraisers Since 1902

Preliminary Notice

BOAT AUCTION

TO BE HELD

EARLY

APRIL

Sale to be held in Victoria

THERE IS ACCOMMODATION FOR FURTHER ENTRIES IN THIS SALE

For further particulars, terms, etc., contact

MAYNARD & SONS, Auctioneers, 733 Johnson St. G 5921

Gates, Betting Show Rises At Santa Anita

ARCADIA, Calif., March 8 (AP) — Santa Anita Park closed its 19-race season today showing a 11.6 per cent increase in attendance and a 20.4 per cent rise in betting.

The 1952 gate totaled 1,327,496, averaging 26,549 daily, against the 1951 total of 1,189,118 with a daily average of 23,782.

The pari-mutuel handle this year totaled $91,869,217 compared with $75,946,264 in 1951. Daily averages were $1,837,385 for 1952 and $1,518,925 last year.

[illegible]

Leading breeder Louis B. Mayer, 11 horses, which won 11 races.

Leading sire Bull Reigh, nine horses which won 12 races.

Ski Title Meet Canceled; Only One Entry

BANFF, Alta., March 8 (CP) — The women's competitions in the 1952 North American ski championships here today were canceled when no more than one competitor was received.

Lois Woodworth and Yvonne Legace, both of Banff, entered the women's downhill and slalom events but Miss Legace was taken ill yesterday [illegible] the downhill.

[illegible] speed event, the downhill and slalom events after the Japanese-owned [illegible] ski shop [illegible] 17 entrants will ski from Mount Norquay's ski jump and forge [illegible] glory [illegible] Nordic [illegible]

Exhibition Baseball

[illegible]

WOOD Special — 3 Days **SAWDUST**

All Fir 12 In. Heavy Slabs SPECIALLY FOR Furnace and Fireplace: 2 cords 11.00, 4 cords 20.00

Also 12 In. Fir for Kitchen and General Use: Save Time and Labor on Splitting: 2 cords 9.00, 4 cords 17.00

See This Wood at Our Yard and Office

ALSO DRY AND ROAD BIG SAWDUST, 2 UNITS, Sale, $7.50

IMMEDIATE DELIVERY

700 TOPAZ **O.K. FUEL** G 2452

BOWLING

CAPITAL CITY BOWLADROME MEN'S COMMERCIAL LEAGUE

	W	L	Pts
Heal & McAllister	[illegible]	[illegible]	[illegible]
[illegible]	[illegible]	[illegible]	[illegible]
Dawson & Hall	[illegible]	[illegible]	[illegible]
B.C. Forest Products	[illegible]	[illegible]	[illegible]
Seacraft	[illegible]	[illegible]	[illegible]
Western Equipment	[illegible]	[illegible]	[illegible]
Hoyt's Hosiery	[illegible]	[illegible]	[illegible]

[illegible]

CAPITAL CITY BOWLADROME MIXED COMMERCIAL LEAGUE

	W	L	Pts
Screenvalle	10	5	14
Dawson & Hall	10	5	13
Yokums	10	5	13
Home Cafe	8	7	11
Simple Seven	7	8	10
Cherries	7	8	9
Pee Wees	6	9	9
Jewels	5	8	8
Delta Electric	5	8	8
Hatchets	4	11	6

[illegible]

Hatchets Mrs. Kray 517, A. Fraser 467

[illegible]

Simple Seven [illegible]

Dawson & Hall [illegible]

Cherries 1 [illegible] M. Dacey 460, M. Cherry 456, J. Cherry 456, [illegible] 2 [illegible]

Delta Electric Mr. M. Wa[illegible] Mrs. M. Wa[illegible] 2 [illegible] 460, [illegible] 2 [illegible]

Cherries sub three points Delta Electric sub one point

Screenvalle McPherson 442, Mrs. McPherson 379, H. M. Dawson 396, W. Richardson [illegible] 294

Yokums M. [illegible] 2 [illegible] 2 [illegible] 2

Stock Quotations—Market Reports

Complete Vancouver Trading

OILS

Sales		High	Low	Close
	Admiral			37
	Amalgamated			24
	Anacondas Oil			18
	Anglo-Canadian			900
500	AP Con	54	54	54
	British-Dominion			270
4835	Britalta Pete	910	880	905
	C & E Corp			16
1300	Calmont	200	198	200
2700	Canorth	35	31	35
100	Calvan Cons	690	690	690
100	Can Atlantic	670	670	670
4600	Central Leduc	335	330	330
	Charter Oil			130
	Commoil			240
	Commonwealth			145
	Cons Denison			40
	Dalhousie			76
	Decalta			76
24600	Del Rio	280	270	270
450	Federated Pete	320	320	320
2500	Gas Exploration	143	141	143
100	General Pete	910	910	910
	General Pete A			910
	Habitat Oil			15
1000	Highland Stores	33½	33½	33½
	Home Oil			14
	Long Island			50
1000	McDonald Regor	35	35	35
	Mercury			30
14200	Mid City	35	32	34
100	Oraella	330	330	330
	Pacific Pete			11
	Rentwater Lease			30
4500	Roxana	40	39	39
	Royal Canadian			23
100	Royalite	17	17	17
200	Select Oils	70	70	70
	Share Oil			17
	South Bransell			3
	Sunset Oils			40
1700	Superior Oils	169	164	168
	Trans Empire			580
2000	Vanalta	70	67	67
2000	York Oil	42	42	42
2135	United Oil	130	110	130

MINES

Sales		High	Low	Close
	American Rid			28
	Base Metals			51
1800	Beaver Lodge	114	110	114
	Bidis Yukon			100
	Bralorne			610
	BRX (1935)			4
	Cariboo Cariboo			6
	Cariboo Gold			125
	Cobalt Lode Silver			80
	Congress			6
	Cronin Baby			43
2000	Eldona	200	199	200
500	Grant Marcus	27	27	27
	Golconda			20
	Grandview			33
	Hedley			35
	Highland Bella			80
	Indian			20
	Intl C & C			50
	Island Mtn			68
3000	King Bee Metals	27	27	27
	King Bell			18
500	Mackeno	135	135	135
	Pacific Eastern			6
	Pacific Nickel			28
	Pend Oreille			175
	Pioneer			1.00
	Placer Dev			48
1000	Premier Border	32	31	31
2000	Privateer	3½	3½	3½
1200	Quatsino Copper	62	60	60
	Red Hawk			5
	Reeves Creek			145
	Silbak Premier			58
200	Silver Cons	136	136	136
	Silver Ridge			29
200	Silver Std	240	235	240
	Tasu Pure			7
	Taylor Bridge			27
	Trans-Cont Res			7
	Ulica			4
500	Vananda	19	19	19
1500	Van Rol	61	60½	61
	Wellington			1½
	Western Expler			115
7900	Western Uran	405	385	400
700	Yukon	140	137	137

INDUSTRIALS

Sales		High	Low	Close
1800	Alta Distil	260	255	255
600	Alta Distil VT	265	256	256
	BC Forest Prods			6½
	BC Telephone			34
	Can West Oil			10
50	Capital Estates	17½	17½	17½
100	Coast Bres	410	410	410
	Groden & Selfers			27
	Interior Brew			460
	MacMillan B			29½
	New Bridge			13½
	PC Terminals			12
	Pacific Coast			100
	Rayon Realties			6
	Sun Publishing			19½
	Westminster A			11
	Westminster B			9

Canadian Industrials

	Bid	Asked
Abitibi com	18	18¼
De pfd	23½	25¾
Acadia Atlantic 4%		6¾
Do A pfd	15	19
Do pfd	89	104
Agnew Surps	9½	10
Algoma Steel	51	53½
Aluminium	112	113
Do pfd	23¾	24
Anglo Nfld D	11½	12½
Argus Corp	13¼	13½
Do pfd	87	89
Asbestos Corp	23¾	24
Atlas Tdxs A	15	18
Do B	17½	18
Atlas Steel	21½	
Bathurst A	45½	49
Do B	22	22½
Bell Tel—Bras	8½	8¾
Bell Telephone	34½	35½
Blue Ribbon	22	25
Bow Valley A	17	18
Do B	11	12
Brew Traction	10½	10¾
BA Oil	21¾	22¼
BC Fish 4 pfd	77	77½
Do 4½% pfd	69	69½
BC Fish Prod	6½	7
BC Pulp A	15	16
Do B	18½	19
BC Power A	35	37
Do B	4½	7
Brown Co	13½	14
Do 1st pfd	105	109
Do 2nd pfd	50½	56½
Bx Milk A	17½	18
Do B		10
Bldg Products	34	35
Bulo Steel	20½	
Burns & Co A	41	43
Do B	37½	39
Bra Dredgeg A	45	
C & D Sugar	18½	19½
Cda Cement	76	77½
Do pfd	27¼	27¾
Cda Iron Fdy	25	25½
Cda Malting	47	48
Cda North Pwr	9½	10¼
Cda Pipe A	13½	15
Do B	26	26¾
Cda Permat	47½	48
Cda Steamship A	54	
Do pfd	43	47
Cdn W & Cb A	120	
Do B	85½	87
Cdn Breweries	17½	17¾
Cdn Bronze	30	
Cdn Canners	32	32½
Cdn Car & Fd	14¾	15
Do A	16	16½
Cdn Celanese	41¾	42½
Do 4½% pfd	33	34
Do 4% pfd		29
Cdn Ingr & Da	56½	57
Cdn Gen Elec	410	415
Cdn Gen Invst	25	26
Cdn Industries	40	41
Cdn Loco	33	34½
Cdn Oil	25¾	26
Cdn Pacific	36¼	36¾
Cdn Vickers	16¾	18½
Cdn West Lbr	10	10½
Cdn Westing	79	80
Chateo Steel	7½	8
Do pfd	6½	6½
Celanese Pow	16	17
Con Bakeries	7	7½
Cons M & S	36	36½
Con Paper	34½	35
Coast Gas	14¼	14½
Coast Glass	20½	21
Codiac A	10½	
Do B		12
Cosmos Imp	27½	28
Craig Bit	5½	6½
D Lasher A	16½	
Do B	5½	5½
Dis Seagrams	24½	24¾
Dom Bridge	84	85
Dom F & Steel	12½	13
Do pfd	98½	99
Dom Glass		66
Dom Stores	11	12½
Dom T & Chem	40½	41
Do pfd	19¾	
Dom Textile	11¾	12
Dom Woodenw	3	7
Donna Paper	27	
Dryden Paper		40
Eddy Paper A	26	28½
Electrolux	14¾	14¾
Extendrons pfd	18½	25
Famous Players	18	17¾
Fancy Farmer	21½	
Federal Grain	15	16
Fleet Mfg	12½	20
Food of Cda A	25	27½
Frosty Co	9	10½
Fraser Co pfd	99	101
Gas Power	17½	18
Do 5% pfd	94½	99
Gen Steel War	15	16
Do pfd	180	194¾
Goodyear Tire	48	55½
Do pfd	48	49
G Lakes Paper	19	19½
Do A pfd	50	56½
G West Coal	9¾	10
Gyp L & Alab	29½	30½
Ham Bridge	15	14
Ham Cotton	20	23
Hard Carpet	7	7½
Hayes Steel	31½	32½
H & Dauche	20½	20½
How Smith	24	25½
Imperial Oil	37¼	38
Imp Tobacco	10½	10¾
Imp Tob 4% pd	23	23½
Indus Accept	32½	33½
Inter Breweries	16½	11
Do pfd	19½	21½
Inter Metals A	42	44
Inter Nickel	40	41¼
Inter Paper	48¼	49
Int Petroleum	36½	37
Int Utilities	23¼	24½
Keystone	14½	14½
Lafarge	17½	18
Lake of Woods	71	75½
Lake	11	11
Laura Secord	12½	13
Loblaw A	31	31½
Do B	32½	32½
McMillan A	23½	25
Do B	21¾	24
Mailman Corp	13½	13½
M Leaf Milling	7¾	8
Massey-Harris	11¾	11¾
McColl Front	40½	49¾
Mercury Mills	240	260
Million Brick	180	195
M & O Paper	26¾	26¾
Molson A	27	27
Monarch Knit	15	16
Montreal Loco	14½	14½
Moore Corp	23½	25
National Brew	18	20
National Drug	6	6½
Do pfd	11	11½
Nat Grocers	15	15
Nat Hosiery A	8	9
Do B	8½	8½
Nat Steel Car	27½	28
Nfld Pipe Wrkg	5	
Ogilvie Flour	25½	27
Ogilvie Flour	98	99
Do pfd		97
Orange Crush	418	450
Page Hersey	68½	69½
Penmans	46	
Power Corp	26½	26¾
Quebec Power	30	39½
Price Bros	30	31½
Purdy Flour	8	10
Do B	55	
River Silk A	26	27
Do B	15	15
Russell Indus	21	21½
St Lawr Corp	42½	47½
Shawinigan A	42½	42½
Sicks' Brew A	17½	18½
Do B	24½	25½
Sick Brew com		20
Do VT		19½
Silver Dairies A	9½	9½
Simpson's A	39½	39½
Do B	39½	39½
Slater Co	37	37
Southam Co	19	19½
Sta Paving	13½	14
Do pfd	27	
Stanley Brock A	5½	6½
Steelman	17½	
Steel Can com	37½	32½
Do pfd	33½	33½
Steinberg com	29	
Tamblyn	30½	31
Taylor Pren	7	
Do pfd	10	11½
T T Tillers	21	25
Traders Fin A	30½	31½
Union Gas	23½	24
United Corp A	23¾	24¾
Do B	39	40
United Fuel A	55	57
United Steel	10½	11
Huron Walker	46	46½
Westeel	23	23
W Can Brew	16¾	17
West Grocers	46	48
Do A	31½	34
George Weston	32	33
Do pfd	91½	93
Winnipeg Elec	34	37½
York Knit	475	480

BANKS

	Bid	Asked
Montreal	38	38½
Nova Scotia	37	37½
Toronto	33½	35
Commerce	35	36¾
Dominion	36½	38¾
Imperial		37¾
Royal	38¾	38½

Toronto Mines and Oils

OILS

	Bid	Asked
Alex	145	175
Anchor	26	29
Anglo-Can	900	975
C and R	13½	14
Calmont	196	200
Calvan	685	695
Canada South	19½	19½
Can Atlantic	620	680
Cent Leduc	335	340
Charter Oil	128	130
Commoil	340	370
Commwth	140	180
Davies	16	20
Del Rio	274	280
Devon Leduc	248	251
Dome Ex	850	900
East Crest	21	23
Federated	900	910
Grldhl	28	29
Home Oil	13½	14½
Jupiter	335	365
Kroy	214	220
Triad	280	290
Leduc Cons	62	67
Long Island	48	51
Mid-Cont	57	59
Model Oil	225	230
National Pete	100	115
New Brit Do	268	271
Oil Selects	13	14
Oraella	385	390
Pacific Pete	10½	11
Pan West	102	107
Red Pine	62	65
Revalite	17	17½
Roxana	34	36
Scurry	375	380
Security Pres	272	277
Selburn	395	410
Superior	165	170
Tower Pete	40	42
Trans Emp	575	585
Trend	54	58
United Oil	188	192
West Home	190	195
West Leasc	825	850

MINES

	Bid	Asked
Amn YK	61	62
Ankeno	44	45
Cassiar	375	390
Fatimoto	105	107
Akaitcho	100	106
Anacon	330	335
Ascot Metals	269	275
Aubelle	6½	6¾
Aumacho	20	21
Auner	290	300
Barnat	101	105
Barvmio	95	100
Base Metals	50	51½
Beaverlr	95	99
Bobjo	17½	19
Bralorne	615	625
Broulan	143	145
Buff Addison	12	14
Buff Ankerite	115	120
Buinlo	780	800
Campbell RT	590	600
Cdn Malartic	52	60
Cartle Trefo	340	374
Chibt Patricia	65	70
Ch Research	116	120
Chesterville	36	40
Cobalt Ld Slr	76	80
Coeur Williams	131	155
Colomac	4	5
Conwest	370	385
Crehmr	35	40
Discovery YK	50	55
Dome Mines	14¾	15½
Donalda	45	47
East Mirte	90	97
East Sullivan	840	860
Eldor	63	67
Eldona	26	27
Estella	185	200
Eureka	140	146
Falconbridge	12½	12¾
Frobisher	440	470
Giant YK	11¼	11½
Gods Lake	41	42
Gldn Manitou	625	630
Harricana	14½	15
Hardrock	12½	13
Hasaga	30	32
Hollinger	14	14½
Hunto	5	5½
HB Mining	50½	50½
Indian Lake	4½	4½
Inspiration	35	38
Joliet Quebec	48	49
Kerr Addison	17½	
Kirkland Lake	79	80
Labrador	860	870
Lake Dufault	116	130
Lake Ore	21	23
Lake Wasa	13	15
Lamaque	830	875
Lavalie	14	14½
Lake Shore	112	113
Little Long Lac	67	69
Lingman Lake	19	21
Louvicourt	29	29½
L Yellowknife	13	14
McDonald	126	127
McIntyre	76	76½
Mc Ind Lake	41	42
Mc Cockshutt	290	295
Macassa	189	193
Mackeno	135	138
M Red Lake	290	297
M Goldfields	175	179
Mining Corp	16	16½
Monela	34	38
Nealon	37	39
New Calumet	260	264
N Dickenson	218	220
New Jason	30	
New Lund	120	125
Nipissing	212	220
Nisto	15	16
Noranda	76½	80
Normetals	510	515
O Brien Gold	118	120
Orlieb Lake	180	185
Pamour Porc	72	74
Paymaster	61	65
Perron Gold	58	61
Pickle Crow	155	157
Powell Rouyn	89	92
Preston	143	146
Que Manitou	285	290
Quemont	21½	21¾
Sal Antonia	241	245
Senator	17	19
Sheep Creek	184	185
Sherritt Grdn	455	460
Silanco	40	42
Siscoe	695	725
Silver Miller	157	158
Silver Std	240	250
Sladn Gold	66	67
Stath McArtur	38	39
Starratt Olsen	45	48
Steeprock	735	740
Sullivan	320	325
Sylvanite	135	138
Teck Hughes	240	245
Tuburn	30	33
Tran Cont Res	57	58
Upper Canada	164	170
Old Reno Hill	13½	13½
Ventures	16½	17
Wall Amulet	12½	12½
W Hargraves	211	215
Yellowknife B	198	199
Yk L & Z	65	70
Yukeno	138	140

*B 17 the max donat

Municipal Bonds

	Bid	Asked
Burnaby 4% 1969	83½	87½
Edmonton 4½% 1976	86	88½
Montreal 3% 1968	85	88
Port Alberni 4% 1969	84	87
Regina 4½% 1976	97	99
Saanich 4% 1975	84	87
Saskatoon 4½% 1970	96½	99
Vancouver 3½% 1968	86	89
West Vancouver 3% 1963	98	102
Victoria 3½% 1970	85½	88½
Winnipeg 4% 1971	95	98

New York Market

Allied Chemicals	73¼	General Foods	43¾	Penn Railway	19½
American Tobacco	57¾	General Electric	56½	Pepsi-Cola	8
American Smelter	45¾	General Motors	82	Procter Gamble	66¾
American Tel & Tel	156	Goodyear Tire	44½	Pub Ser NJ	31½
American Gas & Elec	42¾	Great Northern	38¾	Radio	27½
Anaconda Copper	43½	Gulf Oil	54¾	Republic Steel	41½
Atchison Topeka	30½	Houston L & P	13¾	Schenley Distillers	55¾
American Home Prod	38½	Int Harvester	27¾	Standard Coal	12¾
Atlantic Coast Line	98	Intl Paper	48½	Standard Oil NJ	77½
B and O Railway	18½	Int T & T	10¾	Stars Roebuck	54
Beth Steel	36	Int Nickel	40	Sconny	34½
Burlington Steel	16¾	Kennecott Copper	86½	Southern Pacific	64¾
Columbia Gas	15¾	Lockheed	21¾	Sou Cal Edison	38½
CPR	36½	Loews Theatre	17¾	Southern Railway	33¾
C and O Railway	34½	Montgomery Ward	62	Texas Corp	83
Chrysler	70¾	Nat Distillers	26¾	Union Carbide	69¼
Cdn Edison	34	New York Central	26¾	Union Pacific	113
Corn Products	66¾	Norfolk Western	49¾	United Aircraft	30½
Detroit Edison	34	Northern Pacific	76	United Gas Corpn	21½
Dupont	86¾	Ohio Oil	58½	US Steel	39
Delaware & Hudson	45¾	Pac Gas Elec	35	Westinghouse Elec	76¾
Eastman Kodak	44½	Phila Elec	30	Woolworth	42½
Erie RR	20	Paramount Pub	34¾	Zenith Radio	80½

The above stock quotations are supplied by A. E. Ames & Co., T. H. Burns & Co. Ltd., Hagar Investments Ltd., H. A. Humber Ltd., Investment Dealers' Association and James Richardson & Sons.

Closing Averages

Dow Jones closing averages:

30 Industrials	264.11	up .27
20 Railroads	89.71	up .48
15 Utilities	49.98	up .01
65 Stocks	100.06	up .21

Total sales, 660,000 shares.

Toronto averages:

Industrials	330.18	up .85
Golds	83.60	up .35
Base Metals	195.16	up .20
Western Oils	137.31	up 1.87

Sales, 1,612,000

Montreal averages:

Industrials	217.10	up .01
Utilities	86.50	unch.
Golds	66.51	up .01
P. & P.	757.73	up 3.66

Sales, 138,000.

Vancouver:

Golds	60.32	off 1.21
Base metals	281.07	up 1.50
Oils	193.97	up 1.00

Sales, 122,245.

Active Stocks Market Guide

Active stocks showed a predominance of gains in all divisions of yesterday's trading. Canadian Pacific led the New York market with 40,000 shares traded at a gain of 1¼.

TORONTO

Volume		High	Low	Close	Change
50000	Bevcon	14	12½	13	
5000	Harman	255	244	255	+15
4600	Dist Oils	191	173	190	+18
42700	Ponder	120	113	114	-2
41500	Gillies	15	10	15	+4
41300	Superior	169	162	168	-4
33138	Petrol	98	93	95	-1
30600	Delta	17½	15	17	-1
29400	Red Poplar	22	18	22	+3
29200	Del Rio	280	270	270	-3

Industrials

Volume		High	Low	Close	Change
3136	Simps B	40	39½	39½	-½
2861	CPR	35½	35½	36½	-½
2310	Steel A	39½	38½	39½	-½
810	Brazil	10½	10¾	10½	
791	Bell Tel	38½	38½	38¾	-½

MONTREAL

Volume		High	Low	Close	Change
2137	CPR	36½	35½	36½	-½
1000	F Pow Sec	60	60	60	-2
915	Bell Tel	38½	38½	38½	
800	Traun	240	240	240	
600	Can Bread	17½	17½	17½	-½
185	C Steel	38½	38	38	
100	Brazil	10½	10½	10½	-½
475	Int Utils	22½	22½	22½	
350	Ma Harris	11½	11½	11½	
340	Int Nick	45½	45½	45½	-½

Mines and Oils

Volume		High	Low	Close	Change
20000	Can Pac	36½	35½	35½	-½
12900	Nor Pac	77½	74	76	-2
14800	Graham-P	3½	3½	3½	-½
10700	Br Beaty	23½	23	23	
9400	Allegany	1½	1½	1½	Unch
9400	Bald-Luma	11½	10½	11½	-½
9300	Chas Corp	17½	15½	17½	-½
8900	AF Pe Gas	12½	12½	12½	Unch
8850	Mont Dak	26½	25½	25½	-½
7600	SY Con	29½	28½	29½	-½

NEW YORK
Ten Most Active Stocks

Volume		High	Low	Close	Change
40000	Can Pac	36½	35½	35½	-½
32900	Nor Pac	77½	74	76	-2
14800	Graham-P	3½	3½	3½	-½
10700	Br Beaty	23½	23	23	
9400	Allegany	1½	1½	1½	Unch
9400	Bald-Luma	11½	10½	11½	-½
9300	Chas Corp	17½	15½	17½	-½
8900	AF Pe Gas	12½	12½	12½	Unch
8850	Mont Dak	26½	25½	25½	-½
7600	SY Con	29½	28½	29½	-½

Grain Prices

WINNIPEG, March 8 (CP)—Gains were posted today in most prices of coarse grains futures in a moderately active session of the Winnipeg Grain Exchange. Flax was an exception.

Commercial demand was small. U.S. shipping interests and domestic accounts took oats and barley. U.S. interests also bought some rye and there were a few processing orders in flax. There were no reports of export wheat loadings overnight.

WINNIPEG

	Open	High	Low	Close	Pr Cl
Oats—					
May	97¼	97¾	97¼	97¾	97¼
July	83½	84¾	83½	84½	83½
Oct	81	81½	81	81½	80½
Barley—					
May	127½	129½	127½	128	127½
July	121½	122½	121½	122½	121½
Oct	117½	117½	117½	117½	117½
Rye—					
May	194½	196½	194½	196½	194½
July	191	191	191	191	191
Oct	191	192½	191	192½	190½
Flax—					
May	434½	435	432	432	434½
July	426½	426½	424½	426	428
Oct				413	415

CASH GRAIN

Oats—No 2 C.W. 96½.
Barley—No 3 C.W. 122.
Rye—No 2 C.W. 191½. Track, 194½.
Flax—No 1 C.W. 431½. Track, 436½.

CHICAGO

	Open	High	Low	Close
Wheat—				
Mar	251½	251½	251½	251½
May	250½	251½	250½	251½
July	244½	245½	244½	245½
Corn—				
Mar	186½	187½	186½	187
May	185½	186	185½	185½
July	184½	184½	183½	184½
Oats—				
Mar	83½	87½	83½	87
May	83½	87	83½	86½
July	81½	84½	81½	84½
Rye—				
Mar	197½	199½	197½	199½
May	193½	195½	193½	195½
July	183½	184½	183½	184½

Egg Market

To Producer—

Grade A large	37c
Grade A medium	4[illegible]
Grade A small	31c
Grade B	31c

Wholesale—

Grade A large	50-51c
Grade A medium	46-48c
Grade A small	46-47c

Fund Assets Shown Higher

Canadian Investment Fund, Ltd., reports total net assets at the end of 1951 were $14,561,661, a new high for any fiscal year-end in the company's history. Assets of the company represents an increase over the 1950 fiscal year-end of $5,283,994, or 13.4 per cent. Oustanding shares at Dec. 31, 1951, totaled 6,942,411, an increase for the year of 205,316.

The annual report states that at the end of 1951 the balance of realized profits on sales of investments was $2,249,525 compared with $1,246,174 a year earlier and, in addition, the unrealized appreciation of investments was $11,410,547 compared with $8,333,381 at the end of the previous year.

Dividends paid in 1951 totaled 28 cents per share, the highest amount paid in any year since the company's formation in 1932.

BELL TELEPHONE OFFER

The Bell Telephone Co. shareholders of record March 14 will have the right to purchase one additional share for every five shares held. The price of the new stock will be $31.50. The stock will sell ex-rights March 13; and the rights will expire April 21.

Toronto Climbs At Close

TORONTO, March 8 (CP)—A closing hour wave of enthusiasm pushed stock market prices higher in all sections today. Volume totaled 1,612,000 shares.

Western oils opened weak and continued to climb steadily with closing support more than doubling gains. The advance was led by Anglo-Canadian, Canadian Williston, Central Leduc, Federated Petroleum, General Petroleum, Jupiter and United.

Industrials dipped sharply in opening trade but rallied toward the session's close. Refining oils, banks, retail stores and miscellaneous industrials claimed highest gains. Papers, agricultures, steels, foods and manufacturing companies climbed.

Base metals opened irregularly and firmed to finish higher.

Senior golds were slightly weaker. Secondary issues opened higher and continued to gather strength.

Montreal Mixed

MONTREAL, March 8 (CP)—Stock prices were mixed for the second consecutive day in Saturday's session on the Montreal Stock Exchange and curb market.

Carriers and a fair list of miscellaneous industrial issues edged higher.

Papers, beverages and senior oils held advances and declines in balance. Senior metals weakened after a mixed first hour. Steels and utilities also turned lower.

Macmillan "B," Abitibi, Shawinigan, Seagram's, B.A. Oil, Dosco and C.P.R. were firmer.

Canadian Celanese, Price Brothers, Brazilian, Canadian Breweries, Aluminium, International Nickel, Royalite and Cockshutt eased.

Mines were mixed in moderate trading. Changes ranged to about 15 cents, although McIntyre was a strong exception, jumping $2.25 to a new high of $76.25. Western Oils were mixed ahead. Calvan Consolidated, Del Rio, Federated Petroleum and Phillips, had advances up to 30 cents.

Industrial volume was 21,300 shares (Paired and mines had a turnover of 166,700 shares.

Oils, Metals Up

VANCOUVER, March 8 (CP)—Oils and base metals gained today on Vancouver markets while golds were lower.

Leaders in oils were Britalta, Calnorth and Mill City. Central Leduc eased. In the base metals, Quatsino, Van Rol and Western Uranium gained. Pioneer Gold was down.

Declines Ended

NEW YORK, March 8 (AP)—After an unbroken string of five weekly declines, the stock market this week reversed itself and shot ahead in the greatest advance of the year.

Strength in railroads and oils was responsible for the sharp recovery. Actually the brilliance of the rise was somewhat dimmed by the sluggishness of major groups.

Traders and investors fastened their attention on what they term special situations in individual issues and industries.

Rails and oils got the nod. And railroads with oil interests were especially sought after. Many former leaders were sadly neglected as the newly popular issues took the spotlight.

The Associated Press average of 60 stocks gained 20 cents today and stood at $100.70, a gain of $2.60 on the week, the widest weekly gain since the week ended Dec. 1.

Volume came to 660,000 shares.

Metals Outlook In U.S. Eases

NEW YORK, March 8 (AP)—A continued easing of the supply situation in nonferrous metals was highlighted in the past week when aluminum industry leaders and government planners agreed in Washington that the United States won't need further aluminum expansion in this decade, barring a full scale war.

The government dropped controls on the use of lead and doubled the amount which users are allowed to keep on hand (a 60-day supply now).

The national production authority announced it would parcel out additional rations of copper, aluminum and steel in the second quarter.

Major metals prices:

Copper—24.5 cents a pound, delivered.

Lead—19 cents a pound, New York; 18.80 cents, St. Louis.

Zinc—19.5 cents a pound, east St. Louis; 20.286 cents, New York.

Aluminum—19 cents a pound, ingots, shipping point. Pigs, 18 cents.

Nickel—56.5 cents a pound, electrolytic cathodes, Port Colborne, Ontario, U.S. duty included.

Silver—88 cents an ounce, New York; 77 pence, London.

Tin—$1.215 a pound, New York.

Kneller Hall in England was founded in 1857 as a school to train bandsmen and band leaders from British army ranks.

The Week in Business

Interest in Oils Reverses Loss Trend

By HARRY YOUNG
Colonist Business Editor

Oil has been the dynamic factor in North American stock exchanges during the past week. After five consecutive weeks of lowering prices, New York has resumed an upward path, with the inspiration coming chiefly from those companies interested in the Williston basin of Montana, the Dakotas, Saskatchewan and Manitoba.

Opinion is hardening that the Williston basin has possibilities as a major oil and gas field. It has been mentioned as a possible rival to the Texas and Californian fields, comment of course which must be taken with the usual grain of snuff.

RIP KIRBY

SPACE CADET

Space Cadet is featured on CJVI, Wednesdays and Fridays, at 5 p.m.

LI'L ABNER

WOODY

POGO

MARY WORTH

MUTT & JEFF

PENNY

JOE PALOOKA

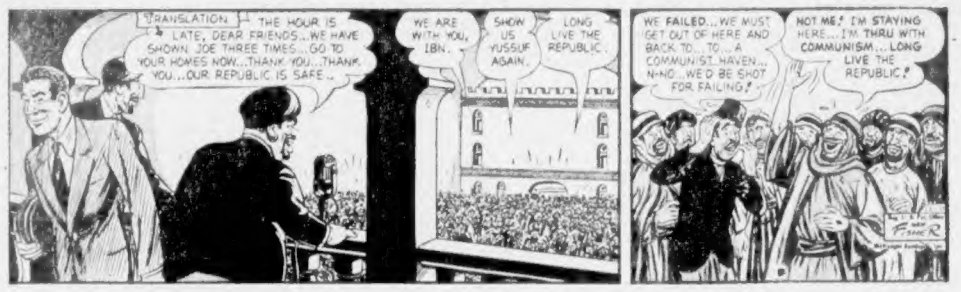

CHIP

GRANDMA

ARCHIE

REX MORGAN

BLONDIE

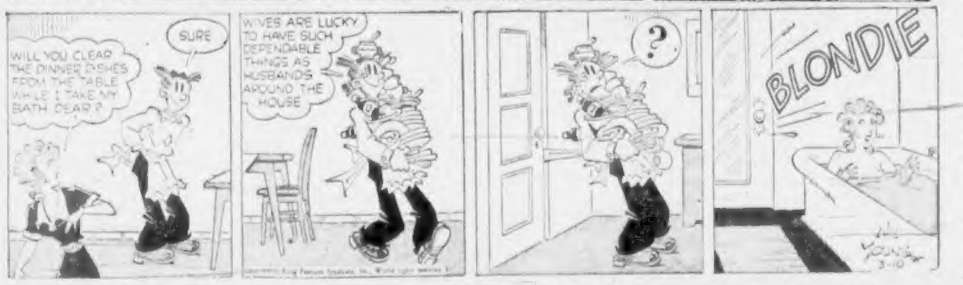

CISCO KID

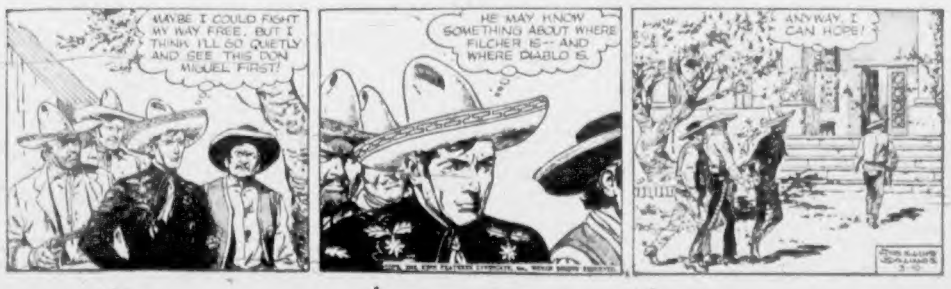

Culbertson on Bridge - - -

(Copyright, 1952 by Ely Culbertson)

When the declarer in the following deal started out to draw trumps, West saw no reason to continue this process. However, there was a very good reason!

South, dealer.
Both sides vulnerable.

NORTH
♠ Q 5 4
♥ 6 4 3 2
♦ A 7 5 4 2
♣ 6

WEST
♠ A J 9
♥ A K 7
♦ K J 9
♣ 10 5 3 2

EAST
♠ 6
♥ Q J 10 9 8 5
♦ Q 10 8
♣ 9 7 4

SOUTH
♠ K 10 8 7 3 2
♥ —
♦ 6 3
♣ A K Q J 8

The bidding:

South	West	North	East
1 ♠	Double	2 ♠	3 ♥
4 ♠	Double	Pass	5 ♥
5 ♠	Double	Pass	Pass
Pass			

In view of the fact that South had been doubled at four spades, it may seem that he was running a grave risk in going on to five spades, but his freak holding fully justified this action. Naturally, South hoped to find better trump support opposite him because of North's semi-shutout raise. (Incidently, North made a very misleading bid when he raised spades directly over West's takeout double; a simple pass was all that North's hand justified.)

It should be noted that South correctly concealed his solid club suit, and very likely it was this concealment which gave West the chance to go astray on defense. West made his natural opening, the heart king. South ruffed and led a low spade toward dummy. West to make sure of two trump tricks, properly put in the nine, and the Queen held. South then returned a spade to his own ten and West won with the jack.

West probably reasoned that if declarer was intent on trump drawing, he must know what he was doing and so there could be no point in "helping him" by laying down the spade ace. So West held on to that card and led another heart. That was precisely what South had hoped for. He ruffed and led out his solid clubs, discarding diamonds from the board, and there was now no way by which West could prevent declarer from ruffing a diamond with dummy's five of trumps.

(Released by The Bell Syndicate, Inc.)

Costs Down In Regions

OTTAWA, March 8 (CP)—Lower prices for some foods, clothing and home furnishings pushed living costs down in eight of nine regional centres during January, the Bureau of Statistics reported today.

The regional cost-of-living index on Feb. 1 increased slightly at Saskatoon, but declined at Vancouver, Edmonton, Winnipeg, Toronto, Montreal, Saint John, N.B., Halifax and St. John's, Nfld.

Declines were noted for such food items as beef, pork and eggs; for such clothing items as nylon hosiery and woollen apparel; and for such home furnishings as wool blankets, furniture and cleaning supplies.

PETERBOROUGH, Eng. (CP)—Agitation for a drastic increase in the maximum fine for drunkenness, 10 shillings, followed the report on local arrests during the past years. The report estimated it cost £10 to pick up each case, take the offender to hospital, have him treated, fed and housed.

Uncle Wiggily Story - - -

By Howard Garis

UP IN THE AIR

Buster Longears the rabbit scout was riding over the snow on his sled. He was not coasting downhill but was riding along a woodland path. And, even though he was not coasting downhill, Buster and his sled were going very fast.

The reason why Buster was riding on his sled so fast, even though he was not coasting downhill, was that he was being blown along by the big kite he had made. The kite was like a sail.

The day before, as you read in yesterday's story, Buster and his cousin, Sammie Littletail, had made a big kite. In the morning Buster started out to take the kite over to Sammie's house so the two rabbit boys could have fun.

Then, suddenly, Buster had a new idea. He had put the kite on his sled to give the kite a ride. Then, when he got the new idea, Buster said to himself:

"Why should I walk all the way over the snow to Sammie's house, pulling the kite on my sled? Instead of that I will sit on the sled myself. I will hold the kite in my paws. The March wind will blow on the kite just as if it was a sail on an ice boat. In that way I will get a wind blown ride to Sammie's house."

So Buster sat on his sled. He held up the kite. The March wind blew on the kite as if it were a sail and along over the snowy path Buster went riding faster, faster and faster as the wind blew harder, harder and harder.

"Whee! This is fun!" shouted Buster. "This is more fun than coasting downhill. I don't have to walk up the hill pulling my sled. Whee!"

Then, as I told you at the end of yesterday's story, something happened.

The wind blew so hard against the kite that it lifted the kite up in the air. And, as Buster kept a firm hold of the kite, he went up in the air with it. And as the rabbit scout had his hind legs curled around the front runners of his sled, the sled also went up in the air.

So there they were—Buster, the kite and the sled—high up in the air, sailing along like a plane. At first the rabbit scout was so surprised that he did not know what to do. As he mounted higher and higher into the air, and as the wind blew harder, Buster was afraid he might fall down and smash his sled and the kite.

"That could happen if the wind, all of a sudden, should stop blowing," said Buster to himself.

"Zee! Zee! Zee!" whistled the March wind. "Don't worry about falling, Buster. I am not going to stop blowing." Then the wind blew harder than before, making the paper of the kite crinkle and crackle.

"This is lots of fun," said Buster to himself. "Lots of fun being blown high in the air by the wind. But I don't know where I am going. When my sled was being blown over the snow along the ground I could sort of steer myself with my hind legs. I could drag first my left hind leg and then my right hind leg on the ground and steer myself. I could push against the snow with my feet. But up here in the air I have nothing to push on."

So Buster just had to let himself be blown along wherever the March wind wanted to take him. Then the rabbit scout found that by tilting the kite to one side he could make his sled turn to left or right just as he had done on the snow-covered ground.

"Oh, ho!" Buster exclaimed. "This is going to be fine! Now I can steer myself through the air like a plane. I can steer myself to Sammie's house and give him a ride. I wonder where Sammie's house is? I had better look down to the ground and see where I am."

Buster looked down. Below him he saw many trees and fields covered with snow. But he did not see the house of his cousin Sammie Littletail.

"I will just have to keep on kite sailing through the air until I see Sammie's house," said Buster to himself. So he steered this way and that way by tilting the kite this way and that way. Then, suddenly, as he looked down again for a sight of Sammie's house, Buster saw someone hopping over a field down below.

"Hi! Hi! Hi!" shouted Buster. "Look up and see me! Look up!"

Who was Buster calling to? I will tell you Tuesday, if the barber will give the dusting brush a fair cut so it will look nice when it goes to the broom's party.

(Released by The Bell Syndicate, Inc.)

Parade Attendance Rules Tightened Up by Ottawa

MILITARY ACTIVITIES

By TREVOR COLLINS

Regulations governing the exemption of reserve force army personnel from training parades or drill have been tightened up, an announcement from Ottawa said yesterday.

Reserve soldiers at the Bay Street Armory will note that the order says such exemptions now can be approved only by the "commandant" of the camp at which the unit is carrying out annual training.

"And if a man doesn't drill or skip parades he doesn't get paid," the order stated in cold military terms.

Just how this new order will affect the pay of some soldiers at the Bay Street Armory remains to be seen, but if entered there is no doubt some paymasters will have to make a few changes in their pay sheets.

* * *

Income tax time is almost here again but while civilians will be sweating it out, soldiers at Work Point Barracks and Gordon Head Army Camp will be walking around with great big grins.

For the first time the soldier has reason to grin. This year he doesn't have to worry about filing a personal income tax return.

Since last July, all members of the army, navy and air force have had their full tax liability deducted at source. They owe the income tax division nothing and the tax office is square with them.

* * *

Some members of the 75th H.A.A. Regiment are going to get a second chance to collect their pay. Unusual as it may seem, some soldiers just don't seem to worry about money.

Anyway, the paymaster is giving the men who failed to show up on Feb. 20, 21 and 22 another chance this week.

"It is emphasized that if such personnel again fail to report for their pay it is unlikely it will be issued before the pre-camp parade at the end of June," a warning in the unit orders states.

The second chance parade will be at 8 p.m. Wednesday and Friday at the armory.

Military men and members of the public who are interested in good music have been invited by Flt. Lieut. Hugh Campbell of the local R.C.A.F. recruiting office to hear one of the air force's top bands at the Odeon Theatre at 2.45 p.m. today.

During the past year FO. L. D. Corcoran has been in charge of the unit and he and the band have gained a reputation that rates them high among Canada's musical organizations.

Of the band's many engagements across Canada last year, one will stand out in the memory of the musicians for many years.

They were chosen to play throughout the Royal Tour in western Canada.

* * *

Officer Cadet R. W. Young, who recently completed a six-month qualifying course at the Royal Canadian School of Infantry at Camp Borden, Ont., has been appointed to the rank of lieutenant and has been posted to "C" Company of the Canadian Scottish Regiment (Princess Mary's).

FO. L. D. CORCORAN

CAPT. GORDON HARTLEY

R. W. Smith has been promoted to the rank of sergeant and D. C. McGregor has been granted permission to sew on a set of corporal's hooks. Both men are members of the Canadian Scottish Regiment.

* * *

Capt. Gordon Hartley, one of the two unit personnel selection officers, will carry the Canadian Scottish Regiment colors when runnning in the Canadian Legion annual 10-mile road race on Good Friday.

* * *

He served with the regiment through Holland and Germany during the last war and after V-E Day became the unit sports officer. He is now director of physical training at Victoria High School.

Capt. Hartley represented the Canadian Army Against men in the British and American armed forces in 1945 at the international track meet at White City Stadium in London.

He was also a member of the University of British Columbia cross-country team in the Pacific Northwest track and field championships in 1947 in Seattle.

He placed second in the Canadian Legion road race here last year.

Senior personnel selection officer of the unit is Major D. E. Smith, who served with the army personnel selection unit during the last war and saw service in Canada and the United Kingdom. He is recognized as a leading authority in army personnel selection work in Western Army Command.

* * *

Parades this week:

SEA CADETS

Tuesday—Duty division will Athabaskan. Duty personnel are Lieut. J. D. Campbell, W. B. Badsby, W. A. Egeland, R. F. Thompson and W. W. Geib.

Friday—Duty division will be Athabaskan. Duty personnel are Lieut. J. D. Campbell, R. E. W. Wood, F. E. McFadden, R. W. Eagin and D. R. Logie.

12th FIELD AMBULANCE

Tuesday—2000 hours: Parade and roll call at the Armory; 2030 hours: Pay parade. Dress, roll call order.

Friday — Recreational rifle shooting.

46 SAN. SECTION

Tuesday—2000 hours: Parade and roll call at the Armoury, 2030 hours: Pay parade. Dress roll call order.

Friday—2000 hours: Recreational rifle shooting.

CANADIAN SCOTTISH

Monday—1940 hours: Training parade at the Armoury. Duty company will be "B" Company, orderly officer, Lieut. M. W. E. Allen, orderly sergeant, Sgt. C. Parker.

Thursday—1940 hours: Training parade at the Armoury.

75th H.A.A. REGIMENT

Wednesday—155 Battery parade.

Friday—160 Battery parade. All personnel who have not completed their medical boards will report to R.H.Q. on their respective parade nights.

RADAR SQUADRON

Sunday—0930 hours: Parade at the Balmoral Hotel.

Thursday—1930 hours: Parade at the Balmoral Hotel.

Malahat News

Victoria Wrens Studying To Handle Special Duties

Two Wrens of H.M.C.S. Malahat, Victoria's naval reserve division, now on continuous naval duty, have arrived back at H.M.C.S. Cornwallis. Wren Patricia Allen is becoming an administrative writer, and Wren Valerie Griffiths is studying communications. Lieut.-Cmdr. Harry Ferne, [illegible] says new women applicants are entering the division to fill the vacancies.

Reservists interested in sailing will not only have a chance to use the division's Snipe and whalers, but also have been invited to join the R.C.N. Sailing Association. Cmdr. J. S. Davis, commodore of the Navy Yacht Club, has asked all interested persons to attend the group's spring meeting at 4.30 p.m. in the central canteen of H.M.C.S. Naden. He will explain the schedule for the coming summer racing season. New members will be received.

Atomic warfare and ship convoys are among the lectures to be given after evening divisions 1955 hours Monday. At 2000 hours officers will hear Lieut.-Cmdr. R. D. Barrett, staff officer [illegible] discussing convoys.

Atomic warfare is the topic of the lecture to be given at the same time to shipwrights, constructors and petty officers by Lieut.-Cmdr. W. J. Reynolds.

PO. W. Harding will instruct the Wrens in seamanship in the Wrens' Mess from 2000 to 2200 hours.

The electrical branch will take instruction in mine-sweeping from Lieut.-Cmdr. S. Spratt.

Extra First-Aid Service Planned for B.C. Workers

ON THE LABOR FRONT

By BILL MAVOR

British Columbia workers may soon have extra first aid attention within reach.

Western Industrial First Aid Services Incorporated has been formed to operate chiefly in [illegible] providing post-graduate work to first aid attendants.

Dr. William N. Kemp, registrar of the society said it is hoped that the new group will be given permission to train attendants to administer morphine and blood plasma on the spot at accidents.

President of the new society, which was formed to succeed the Association of Chartered Industrial First Aid Attendants last December, is Harry Bennett, Vancouver.

John Fish, Camp 1, Bloedel, is first vice-president, Charles E. Ruby, Vancouver, is second vice-president, and William Horne, also of Vancouver, is secretary-treasurer.

Dr. Kemp said the society does not yet have authority to issue certificates but will seek it through the government.

"I have assurance from Ottawa concerning administering narcotics, that permission will be given for attendants to administer them if the provincial government first lends its support," he said. Administration would be under medical supervision.

A textbook on proposed advanced work of the society is ready for printing and will be submitted to the government when completed.

When the society is functioning, attendants will be briefed on accident prevention, industrial diseases and selective job placement for handicapped persons.

The new society would not operate in opposition to the present Industrial First Aid Attendants' Association of B.C., but would provide post-graduate work beyond its normal instruction, Dr. Kemp said.

* * *

A labor action committee to give direct backing to pro-labor candidates in the provincial election has been suggested following a meeting of 16 trade unions in Vancouver.

The action was taken at a meeting sponsored by Tom Uphill, Labor M.L.A. for Fernie, who told the trade unionists, "elect your own kind." There are too many professional men in the legislature, he said.

It was decided not to set up a new political party as such but to back pro-labor candidates nominated by any party.

* * *

Vancouver has won the first step in a court battle with the Labor Relations Board. Mr. Justice J. G. Wilson in Supreme Court has issued an order restraining the board from setting up a conciliation board to deal with requests for wage increases from 1,200 outside civic workers.

The city contends the board has no power within the Industrial Conciliation and Arbitration Act to order such a step.

* * *

The B.C. Federation of Labor (C.C.L.) holds a meeting of its general membership in Vancouver today to study the three reports submitted to the legislature this session. They are the I.C.A. inquiry committee report, and those on hospital insurance and the royal commission report on the Workmen's Compensation Act.

Trades and Labor Congress council of Vancouver declined an invitation to attend the meeting and will hold its own meeting on the reports on March 18.

Meanwhile, studying their own reports on March 22 and 23 will be the International Woodworkers of America (C.I.O.-C.C.L.) conference on wages and contracts. About 80 delegates representing 30,000 coast woodworkers will attend. Chief among the proposals expected are those asking for union shop, increased pay, health and welfare plan and paid statutory holidays.

Tom Carrington has been elected president of Victoria local of the United Fishermen and Allied Workers' Union. Vice-president is Elgin Neish, and secretary-treasurer elect is Carl Holmgren. Warden is Willis Clarke and the executive board W. Margets, Douglas Stevens, Frank Storey, Mrs. Connie Hudson, Miss Ethel Carrington and M. [illegible]

T.L.C. locals meeting this week are Painters, Printing Pressmen, and Bricklayers, Monday; Plumbers, Molders and Foundry Workers, Tuesday; Truck Drivers, Glassworkers, Thursday; Newspaper Guild, National Defense Workers, Friday.

C.C.L. locals meeting are, I.W.A., Monday; Shipwrights, Tuesday; and Brewery Workers, Thursday.

Open House at U.B.C. Attended by Victorians

More than 50,000 spectators roamed over the grounds of the University of British Columbia yesterday at the first Open House Day the university has had in three years.

Ivan Felpham, in charge of the open house committee, opened the one-day exhibition, assisted by Education Minister W. T. Straith, Dr. Norman Alexander, dean of the university and Vaughn Lynn, president of the Alma Mater society.

Speaking to 234 students from 69 B.C. high schools, including Victoria's, Felpham said:

"We take great pride in showing our campus to the public. We hope this display of physical facilities will result in a better understanding of the universitys' place in B.C. society.

On display to the public for the first time were the $1,000,000 memorial gymnasium, the new physics building and the new biochemistry building.

All branches of the university reserve forces had displays around the grounds.

A special edition of 8,500 copies of the "Ubyssey," the university newspaper, were distributed among the visitors.

During the first three and one-half hours of the open house, university students distributed more than 20,000 guide books to the touring public.

S.P.C.A. President Quits Over Unnamed Squabble

The "furry" curtain was lowered on Victoria last night. Members of the S.P.C.A., queried about a recent split in the local organization, retired behind a screen of "no comments."

P. L. Green, vice-president of the organization, said the split, over a subject that members unanimously refused to identify publicly, caused the resignation of president Stewart Evans.

Mr. Evans could not be reached last night for confirmation of the report.

According to Mr. Green, several other members of the organization quit with their newly-elected president.

"There is a group in the organization which has been a nuisance to us for years," Mr. Green said, indicating it was this group which caused the split.

The regent S.P.C.A. annual meeting was dealt by a debate on vivisection, but members refused to confirm or deny that vivisection was the cause of the latest difference of opinion.

Accidents cost Canada more than $150,000,000 a year. Most of these mishaps, major or minor, are preventable with care and common sense. A great many of those incurred in the home might be averted if periodic surveys of the house, furniture and equipment were practised and needed repairs or changes made. Better lighting in stairways and check ups on electrical equipment would prevent some of the more common falls and injuries.

"Smile Show" Awaits Word

The Gerry Gosley "Smile Show" may be the first Canadian entertainment group to go to Korea, if Defense Minister Brooke Claxton gives the go-ahead signal.

"We are keeping our fingers very tightly crossed," Gosley said recently.

A letter to Gosley from Brig. John Rockingham said that everything was being done at the Korea end to get the show over to the troops.

Dr. R. G. N. Richmond
M.R.C.S. L.R.C.P.
Authority on methods of handling young people who develop anti-social trends, will address the annual public meeting of the John Howard Society on TUES. EVE. AT 8 IN SPENCER HOUSE
'Progressive Treatment of the Offender'

It's Here . . .
The Sensational
AERO WILLYS
NOW . . . a new passenger car in a new class, setting the pace of motor car development for years to come.
$3059
Plus Provincial Tax
MASTERS MOTOR CO. LTD.
815 VIEW ST. PHONE E 3541

Germans in U.S. Devise Mighty Missiles

HUNTSVILLE Ala., March 8 (INS)—Army scientists—including German experts who once designed transoceanic missiles to strike at the United States—are laboring today at sprawling Redstone Arsenal to produce "fantastic new weapons" capable of delivering an atomic warhead to any point on the face of the earth.

A heavy veil of secrecy cloaks the 72-square-mile ordnance corps centre near Huntsville, but scientists have said pointedly in interviews that developments have made completely obsolete Hitler's revolutionary V-2 rocket of the Second World War.

Broad objective of the work at Redstone, just as in similar air force and navy research centres, is guided missiles which will deliver a destructive charge accurately within a specified range.

Recent statements from Washington including President Truman's budget request for funds to manufacture what he termed "fantastic new weapons" indicate that years of costly research will pay off shortly in the guided missile and rocket field.

Redstone, which is under the command of Col. Carroll D. Hudson, has had an increase in worker population during the past year from 1,200 to nearly 6,000.

YOUNG MEN

Key personnel, reflecting the newness of the guided missile program itself, are strikingly young. Research and development are carried on by an 8,000 man organization, with many top posts held by some of 113 former German designers, guided missile experts, physicists and technicians now working for the U.S.

These men constitute the cream of the German scientists who developed the V-2 that pounded London in the late stages of the Second World War.

Dr. Martin Schilling, one of the developers of that first successful guided missile, says the V-2 "was a well-proven workhorse which has served its purpose."

Dr. Schilling and two other scientists largely responsible for the V-2 say it was fired prematurely on Hitler's orders, but still too late to affect the tide of war.

"Der fuehrer didn't seem to realize how immature our weapon was," said Professor Wernher von Braun, technical director of the guided missile development operations at Peenemunde, the Nazi research centre, and at Redstone Arsenal.

"But it was too late for the V-2 to stem the tide," he added, explaining that another year of development was needed.

Dr. Schilling and Dr. Krafft A. Ehricke, key figures in developing and testing propulsion systems, doubt that the guided missile, unsatisfactory as it was, could have provided a Nazi victory.

"First, firing against Britain was a shot in the dark," explained Dr. Schilling. "Main reason for the wide dispersion was use beyond the range of missile, intended for general areas, not pinpoint targets."

MORE ON WAY

The V-2 was the major product turned out at Peenemunde, but the scientists were also successful along other lines. Rocket engines were installed in conventional Messerschmitt fighters, a guided missile anti-aircraft rocket was ready for use against Allied planes, and Von Braun was working on a transoceanic missile expected to put New York within bombing range.

German experiments began about 1930 with a group of young rocket enthusiasts testing small missiles on a dump on the outskirts of Berlin. Von Braun, then only 18, joined the group after reading a newspaper article about an imaginary trip to the moon.

Rocket society members were interested solely in exploring outer space, but the German army became interested in 1932 because rockets were not included in the restrictions of the Versailles Treaty.

Peenemunde was completed in 1937, and the first completed missile was tested in 1941. The only major threat to the project came when Hitler dreamed one night that rockets would not work, but encouraging results in the summer of 1943 made the guided missile program his pet project.

Some 400 top men at Peenemunde traveled beyond Russian reach to surrender to the Allies at the end of the war. Dr. Ehricke, said he knew of only one high-ranking scientist, Helmut Groettrup, who went voluntarily into Russian hands. An electronics expert, he carried with him several men less trained in basic research and development.

"It is to be assumed," Dr. Schilling said, "that he is engaged in similar work at a research centre near Moscow. This group should be able to surpass the V-2 performance, but is not capable of radical change or major development."

The German scientists began arriving in the United States in November, 1945. Most have planted firm roots and have applied for citizenship papers, bought homes and seen their children marry Americans.

Dr. Ehricke pointed out that the real goal of virtually all the scientists is space travel. He said:

"We don't enjoy designing weapons of war, but we feel that it is a means to an end, a necessary step up the ladder into space."

Despite its large area, Redstone Arsenal is inadequate for actual tests of missiles and rockets. Only static demonstrations and small-scale tests are conducted there.

Actual launchings — called "shoots" — have been conducted for several years at the White Sands proving ground. However, Redstone is making increasing use of the Banana River area, around Cocoa, Fla., for testing.

SPECIAL
SALE
OF BIG WOOD
All Dryland wood, 100% fir inside block and big slabs, guaranteed all fir.
2½ cords 10.00
5 cords 19.00
Dry Cedar, 2½ cords 4.00
All Dryland Fir
SAWDUST
By Blower 2 units 12.00
4 units 23.00
Block 8.00
Immediate Delivery
B 2832

There's
"PICTURE POWER"
In
RCA
VICTOR
TV

Illustrated
The superb new 19" RCA Victor TV set, proven in performance and in cabinet of classical beauty.
Designed for Canadian conditions and distances these new RCA Victor TV sets bring in the program clearer, better even in weak signal areas. Let us talk it over with you now.
RCA Victor TV Sets from $449.00
We offer the services of qualified technicians in installation and service. We will survey your area and tell you the set best suited to your locality.
Fletchers
1130 DOUGLAS G 0561

MONDAY 9 A.M. DOOR BUSTERS . . .
PILLOWS . . . . . SPECIAL 4.95 Pair
"From FACTORY to WAREHOUSE to YOUR HOUSE"
Brings This
BLACK MAGIC
BEDROOM GROUP for only $198
Pay magically over the months, with your old outfit as part of the down payment, or may be . . . ALL

BUY EITHER WAY . . . The Mr. and Mrs. Twin Chests like this, or the Vanity and Bench . . . interchangeable at the same low "Factory-to-Warehouse-to-Your-House" Price.
MAGIC TRADE-IN . . . come see "ours" we'll go see "yours" . . . always a pleasant outcome follows.
Big Black Magic Men Behind the new Post Office . . . HUMBER'S

BACKACHE
For quick comforting help for Backache, Rheumatic Pains, Getting Up Nights, strong cloudy urine, irritating passages, leg pains and loss of energy due to Kidney and Bladder troubles, try Cystex. Quick, complete satisfaction or money back. Don't suffer another day without asking your druggist for Cystex.

CONTINENTAL LIFE
Prompt Payment of Claims is a Feature
OF THE
CONTINENTAL LIFE
INSURANCE COMPANY
A Purely Canadian Company - Established 1899
JAMES MOSS
Branch Manager
703-4 Bank of Toronto Building, Victoria
FOUR SQUARE
131

KINDNESS

It's so easy to change discord and strife,
Kindness is the music of life.
It's easier to build than pull apart,
By tuning the poetry of the heart.
Wise sayings fall on barren ears,
A song died NEVER in broken years.
But 18 a link in a golden chain
Pulling together relenting pain.
Happiness is here not hard to find
In little courtesies and being kind.
It's just underneath part of the plan,
That great to us, one meaning of man.
It's often seen, is all around us,
On the street, on a crowded bus,
Assisting others not wanting to shove,
Taking the stand on the side of Love
Joining that company, that happy state,
Believing love is stronger than hate.
The art of kindness another way,
Of expressing the things we'd like to say.
Binding wounds from words or a knife
Yes, being kind is the music of life.

Amateur Movie Makers Plan Film on Solarium

About 50 Victoria amateur movie-makers are getting ready to pool talent and equipment for the benefit of handicapped children.

The project is a half-hour color film on activities of the Queen Alexandra Solarium. Its purpose will be fund-raising, and it has a phenomenal example to live up to. A movie on the Solarium made before the war by Douglas Flintoff, past president of the club, has been credited with raising more than $35,000 for the institution.

The new 16 m.m. movie will be an up-to-date record, to be shown throughout the province.

For every minute that finally appears on film, there will be hours of work in the background—planning, organizing, scenario-writing, arranging of settings and lights, painstaking direction of uncertain little actors, and finally careful editing down to about 800 feet of polished product.

The Solarium, as it did before, will provide the raw film, and arrange for props and performers. Equipment and manpower will be supplied by the club.

The undertaking was approved by the movie club at its last meeting. Various jobs are expected to be assigned at the next regular meeting, March 31, in the National Film Board rooms, Wharf Street.

Shooting will start when weather improves—probably in May. It is hoped to have the movie completed by late summer.

In between will be countless trips to the Solarium. Present plans call for following of progress of individual cases, if possible.

Movie club officials said last night that a request from the Community Chest for a similar film on its work was being considered by the group.

Glamorous Star

PATRICE MUNSEL

One of the best known of all singers, this Metropolitan Opera star will sing for Victorians on March 12 at the Royal Theatre. The glamorous singer made her debut in the Metropolitan Opera at the age of 18, and has since appeared in concerts, radio, television and on records. Tickets for her Victoria appearance are on sale at Fletcher's.

Paganini Group Schedules Second Visit

Four famous Belgians, the Paganini Quartet, return to Victoria on Monday for a second appearance in Victoria. They will appear in Victoria High School auditorium, again sponsored by the Victoria Arts Centre.

The audience will have the added treat of seeing and hearing four famous instruments, all made by the violin master Stradivarius and once owned by Nicolo Paganini, one of the greatest violinists the world has ever produced.

The artists—Henri Temianka, Gustave Rosseels, Charles Foidart and Adolphe Frezin—will play music by Mozart, Beethoven and Ravel.

Tickets are available at the Arts Centre, Marionette Library and T. Eaton Co. box office.

Lecture Given On Citizenship

W. Haughan was the guest speaker at the monthly meeting of the Greater Victoria Canadian Citizenship Council recently.

Mr. Haughan of the citizenship branch of the federal government gave a brief outline of what is being done by other citizenship councils across Canada.

Masters' Drawings Shown

Mrs. George Masters studies an original drawing by the English master, Gainsborough, entitled "Woodsman Resting." The drawing is one of 30 originals now on show in the Arts Centre.—(Colonist photo by Bud Kinsman.)

Trinder Accompanied By Top Entertainers

Tommy Trinder, famed British comic, will bring a group of top entertainers with him for his Royal Command Music Hall Varieties on March 17.

TOMMY TRINDER

With him will be Josef Locke, Irish tenor; Alan and Blanche Lund, Canadian dance team featured in two Royal Command performances; Ray Overbury, dancing musician; the Three Hellos, sensational bicycling trio; the Elkins Sisters, equilibrists and Jose Moreno, high-wire artist.

The Lunds, though Canadian-born, received first recognition in the United States and Britain. They first met when they were children attending a Toronto dance academy.

Hong Kong Trade Reduced by Half

HONG KONG, March 8 (AP)—Trade between Hong Kong and Communist China during the last six months of 1951, amounted to less than half what it was in the first six months. This was reported today in the annual statement of the Hong Kong Shanghai Banking Corporation. It said trade in the first six months of 1951 amounted to 3,151,000,000 Hong Kong dollars (roughly $192,000,000) but fell to 452,000,000 in the last six months.

The home of Ellen Terry, great British actress, is maintained as a memorial museum in Tenterden, Kent, England.

Four Major Exhibitions Cram Walls

By SPECIAL REVIEWER

The Arts Centre walls are crammed to capacity this week with four major exhibitions. With the upstairs and ground floor halls displaying respectively the French Impressionists and local old masters, the main galleries have been given over to the originals of Maclean's Magazine covers and old master drawings from the Mckenzie collection of Regina College.

The Regina group forms what is certainly one of the choicest small collections of drawings to be found on this continent. Regina may well be proud of them.

The most moving in this astonishing series is a sketch by Leonardo da Vinci for his famous "Last Supper." Here the gestures and movements of Christ and the apostles are informed with the deepest sense of mystery, the whole conveying an atmosphere of hushed drama that is all the more arresting for the restraint with which it is expressed.

DIVERGENT STYLES

The two works by Raphael are widely divergent in style. One, a charming study of children disporting themselves with an almost invisible goat, is evidently one of those rare studies of ancient Roman wall painting that Raphael made during his last years in Rome. The other is a more typical figure study whose linear movements have that ravishing musical grace that was one of Raphael's finest gifts.

There is a small Rembrandt sepia drawing of a figure seen from behind that, though barely three inches high, is curiously monumental in feeling and stands out in a room of larger works. A sense of drama on a monumental scale also informs the Titian study for a pieta; the actions of the figures involved have the majestic sweep of Titian at his most dramatic, and in their restless movements more than hint at the baroque era that was to come.

FADED BUT LOVELY

Though much faded the Dosso "Virgin and Child" is a particularly lovely example of Renaissance draftmanship. Among the very few Michelangelo drawings that have come down to us, the one in the present exhibition is not outstanding; it is, nevertheless, an absorbing anatomical study, parts of which contain that genius' most powerful handling of line.

Of the remainder of the exhibition it is sufficient merely to mention a few names to give some idea of the importance of this collection. That person must surely be indifferent to the deepest values of our civilization who fails to see a showing which contains, in addition to those already mentioned, the names of Mantegna, Andrea del Sarto, Veronese, Carravaggio, Delacroix and many others.

Within this exhibition there is another and smaller one that will come as an agreeable surprise to Victorians. Through the generosity of the Misses Katherine and Alexandra McEwan, the gallery has acquired for its permanent collection a group of original master drawings well able to hold their own in the august company of the Regina collection. There are, to mention only three of these, a particularly virile head in sanguine by Salvator Rosa, a delightful study by Jacopo Bassano and a most intriguing composition sketch by Campagnola, the 15th century Venetian. With the donation of these works the Arts Centre has worthily begun its permanent drawing collection.

Safety Steps Required For Garages

Most convenient location for the garage is attached to the house with direct access to the living quarters, although this can be a dangerous location unless protected against explosion and fire.

Most building codes require that the wall between a house and attached garage be of fire-resistant construction. This is usually provided at low cost by filling the hollow space between the walls with mineral wool insulation which does not burn.

A self-closing, tight-fitting, metal-clad door is another essential. Unless the connecting door is kept closed there is always the danger that gasoline fumes will enter the living quarters and ignite on reaching a pilot light. A tight door and well-ventilated garage will minimize this hazard.

Official Says Canvassing Unauthorized

A warning has been issued from the Veterans' Hospital that no one has been authorized to canvass for advertisements for a "veterans' magazine."

S. H. Okell, assistant district commissioner for the Department of Veterans' Affairs, said yesterday that the department has not given any authorization for such soliciting.

The ads are being sold supposedly on behalf of the Veterans' Hospital, he said.

Army Disposing Of Aerial Bomb

A small aerial bomb found in front of the J. Morris home, 1009 Southgate Street, has been turned over to officers at Work Point Barracks for disposal, police said yesterday.

TO ENGLAND
Via Panama
From Vancouver or V.I. Port
Ss. BALUCHISTAN ... end Mar.
Ss. CAPE ORTEGAL ... end Mar.
Ss. CAPE WRATH ... early Apl.
Ss. TACOMA STAR ... early Apl.
Ss. ROYAL STAR ... early Apl.
Ss. TROJAN STAR ... mid May
Ss. COLUMBIA STAR ... early June
Ms. INDIA ... late Aug.
We have sailings and sailings with and without carry, some with attractive honeymoon and cruising salons. See us for particulars and fares.
We type out your passport forms.
For Information and Reservations
WESTERN CANADA TRAVEL SERVICE
602 COURTNEY Opposite Post Office
GEO. MILLS Mgr. G 4712

BLANEY'S
CAPITAL TRAVEL SERVICE
AIR and STEAMSHIP LINES
The MILWAUKEE ROAD
TOURS - CRUISES - HOTELS - RESORTS
501-502 Royal Trust Building, 612 View Street
Victoria, B.C.
Phone Beacon 1421 Phone Beacon 2622

Hotels Resorts AIR RAIL TICKETS SHIP BUS Tours Cruises
Let us plan your trip or tour, complete travel service.
For Information and Reservations
WESTERN CANADA TRAVEL SERVICE
602 COURTNEY Opposite Post Office
GEO. MILLS Mgr. G 4712

Special—SAWDUST—Special
3 Days Only
for Farm or Garden
2 Units Bulk Only $5.00
O.K. FUEL
700 Topaz G 7432

Brontes Subject of Play

The St. Luke's Players portray the familiar Bronte family. Left to right are Doris Steward, Carol MacCormac, Constance Wright and Evanne Murray. Seated are Charles Gibson and Mary Cairns. Emily and Charlotte Bronte are played by Carol MacCormac and Evanne Murray, and Mary Cairns is Anne. The play will be presented March 13, 14 and 15.—(Colonist photo by Jim Ryan.)

If You're TIRED ALL THE TIME
GET AND USE DODD'S KIDNEY PILLS
BECAUSE—"Tired-out" feeling and backache are often due to urinary irritation and bladder discomfort; and for over half a century Dodd's Kidney Pills have helped bring relief from backache and "tired-out" feeling by stimulating the kidneys. Get Dodd's Kidney Pills at any drug counter. Look for the blue box with the red band. You can depend on Dodd's. 161

Marina Svetlova Troupe To Dance on Royal Stage

Marina Svetlova, top dancer of the Metropolitan Opera for seven years, will appear at the Royal Theatre on March 18, accompanied by her solo dancers.

With Miss Svetlova will be Robert Calder, formerly of Vancouver, where he danced in the "Theatre Under the Stars" several times, and Delores Da Silva, who will appear in Spanish dances, and pianist Theodor Haig.

Miss Svetlova has toured the United States with her own group since 1944, and has given more than 500 concerts in cities in the States, Canada and Hawaii.

Her most famous performances have been on the opera stage in "Carmen," "Samson and Delilah" and "La Traviata."

Island Skirmishes Take Toll of Huks

MANILA, March 8 (AP)—Philippines troops killed 27 Communist-led Huks in widely-scattered skirmishes on Luzon yesterday and today, the defense department announced.

Guaranteed Permanent Relief for SINUS SUFFERERS!
Nevo
AT YOUR DRUG STORE

Fly!
TO ENGLAND
NEW TOURIST FARE
$265.00
Montreal to London
We can arrange your complete round trip from Victoria with passport requirements, stopovers, hotels and tickets. Your friendly travel agent.
For Information and Reservations
WESTERN CANADA TRAVEL SERVICE
602 COURTNEY Opposite Post Office
GEO. MILLS Mgr. G 4712

HOME LINES 6 DAYS
To LONDON and PARIS!
Via the Luxurious S.S. "ATLANTIC" (22,000 tons)
TO SOUTHAMPTON AND LE HAVRE
FROM HALIFAX: March 9, 26 — April 13 — Dec. 14
FROM QUEBEC: April 30 — May 19 — June 6, 22 — July 9, 27 — Aug. 13, 29 — Sept. 16 — Oct. 3, 21 — Nov. 8, 27
EVERY TRIP A CRUISE!
SUPERB SERVICE, CONTINENTAL CUISINE, AIR-CONDITIONED PUBLIC ROOMS!
LOW THRIFT-SEASON FARES FROM HALIFAX:—

	Tourist Class	First Class
TO SOUTHAMPTON:	$147.	$232.
TO LE HAVRE:	152.	239.50

See Your Travel Agent!
HOME LINES STEAMSHIP AGENCY OF CANADA LIMITED
1255 Phillips Square
Montreal

BY AIR TO GREAT BRITAIN
FROM VICTORIA
$413.50 One Way IN $744.30 Return
B.O.A.C. "CONSTELLATIONS" OR
T.C.A. NORTH STARS
There are still some open dates in May — but early application is advised—This is the New Tourist Class Trans-Atlantic Service
Also via PANAMA CANAL and the CARIBBEAN to
THE OLD COUNTRY
On Passenger-Freighters — the Vacation Route to Europe. From $250.00 up
George Paulin (Ltd.) Travel Service
912 GOVERNMENT ST. PHONE B 4277

DOUGLAS AT FISGARD
Hudson's Bay Company
INCORPORATED 2ND MAY 1670
Store Hours:
9 a.m. to 5 p.m.
Wednesdays,
9 a.m. to 1 p.m.
Phone E 7111

Manufacturer's Clearance
Full Size "Thor" Washers
Regular Price 211.95
Special $178
Check These Features
- Full-sized washer with 9-lb. capacity!
- Sturdy Lovell wringer with five positions!
- Washer has strongly made aluminum tub!
- Complete with pump for easy emptying!
- Easy-to-clean, gleaming white enamel finish!
TERMS: Pay $61 down and $10 monthly, including carrying charge and sales tax.
A limited quantity only, so buy yours while they last! Generous trade-in allowance on your present washer . . . can be used as part down payment!
BAY Major Appliances, Third Floor

Versatile Bamboo Blinds!
4' x 6' ... Each 1.95
5' x 6' ... Each 2.50
6' x 6' ... Each 2.95
8' x 6' ... Each 3.95
10' x 6' ... Each 4.95
Special Purchase! Durable Bamboo Blinds that filter in sunlight . . . allow the fresh air to penetrate! . . . Soft neutral shade to tone-in with any room. Easily adjusted to any height! Complete with pulleys and cotton cord.
BAY Draperies, Fourth Floor